Record 1957

No. 7

[illegible]
[illegible]
[illegible]

The many times
we gotten tangled and
confused are past. Now I'll
only remember the pleasant things
while I've had you!
Much love and best wishes.
Aurelia Burton

Anne Nelson

Dear Anne,
You remind me of Miss Ruff.
It has been nice knowing you.
Kendall

P.S. I hope you will stay as
nice and sweet as you are now.

Rooney!
Loads of luck.
Remember English class.
Have a nice summer!
Ellen

Good luck
Charlie
Brand

2
373.975591
L
Gen

THE RECORD

STAUNTON PUBLIC LIBRARY

1957

Contents

FACULTY

STUDENT BODY

CLASSES

ACTIVITIES

ATHLETICS

FEATURES

ADVERTISEMENTS

Dear Rooney,
everybody persists
in taking my place, so
I've been forced back here
(or to here). Lots of luck
to a real cute snut.
Love ya,
Lee

ROBERT E. LEE HIGH SCHOOL

Staunton, Virginia

1957

KAREN ALBRIGHT, *Editor*

Best of luck to you in
your Sr. Year at Robert
E. Lee High School. I
know you'll always get
without you. Don't
forget the
class of 1957 as we.
Always,
Karen

Waynesboro Public Library
600 South Wayne Ave.
Waynesboro, VA 22980

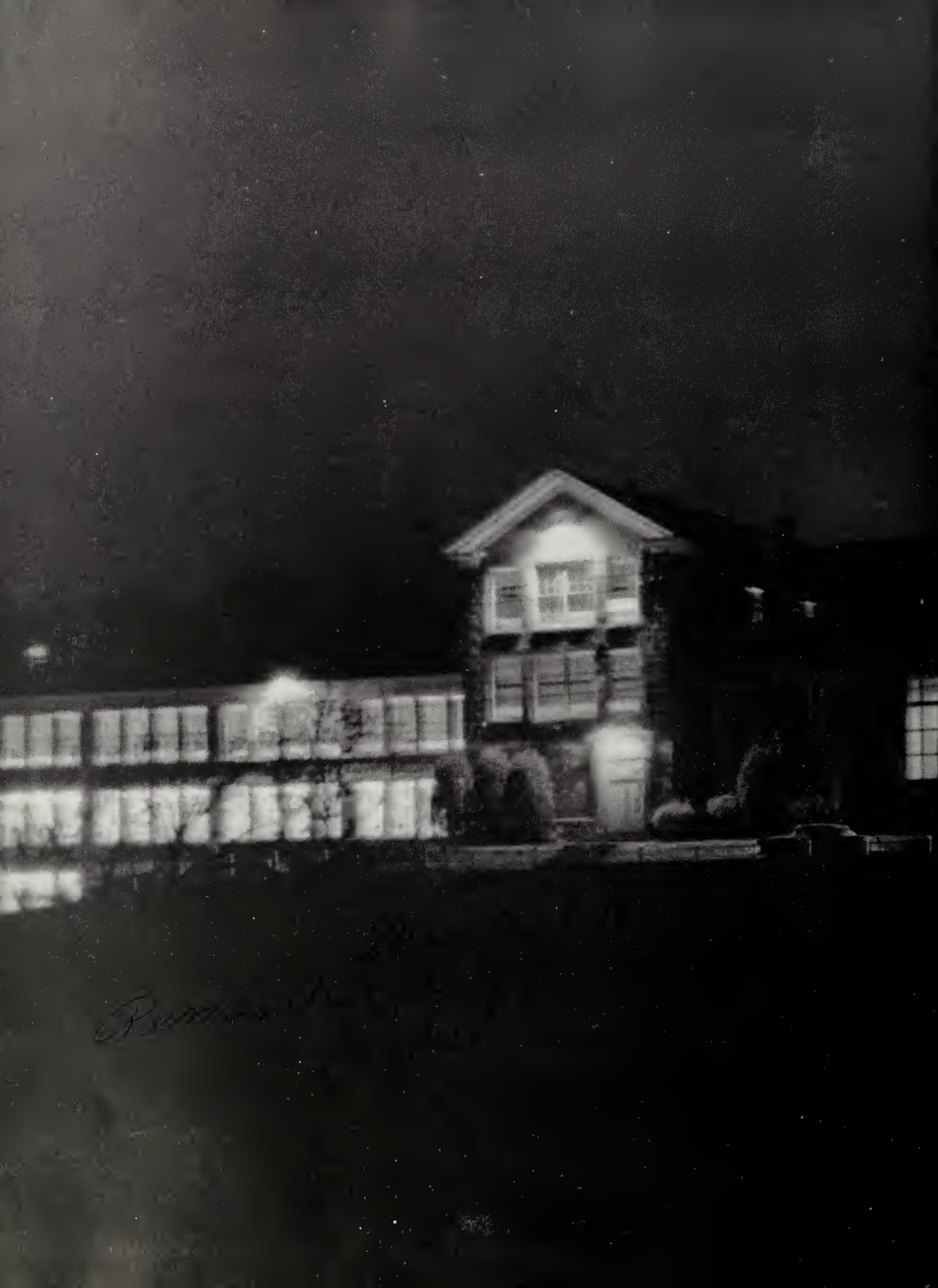

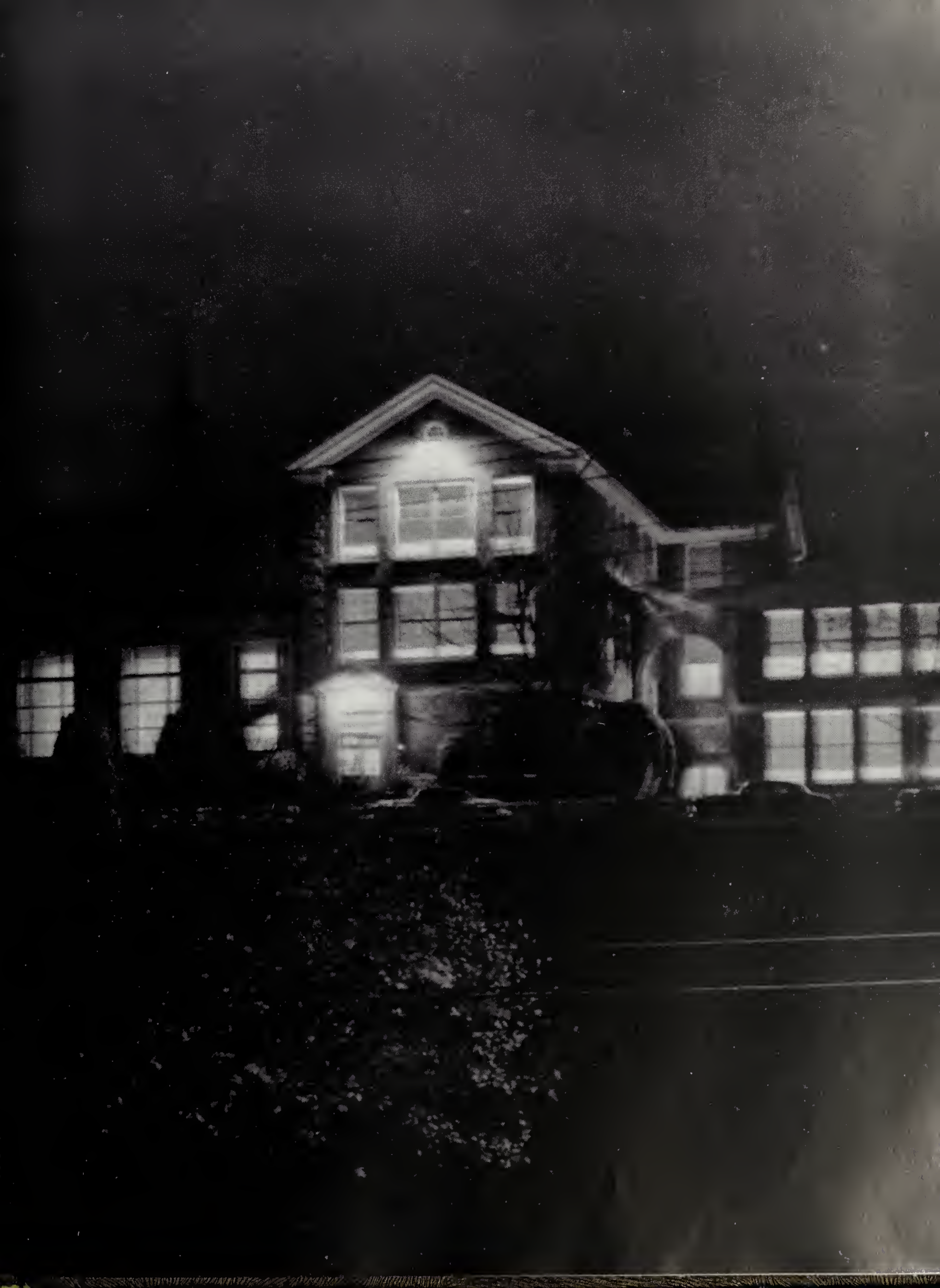

Foreword

We, the staff of the 1957 RECORD, proudly present to the students and the faculty of Robert E. Lee High School the memories of this school year. We have attempted to capture within these pages the work, joys, and fun that are so much a part of our school life. We sincerely hope that as you turn from page to page you will relive your days here at Lee. Then our efforts will be rewarded.

Faculty

STAUNTON SCHOOL BOARD

Standing: Mr. L. F. Shelburne, Superintendent; Dr. Thomas G. Bell; Col. Warren W. Brown.
Seated: Mr. Thomas W. Dixon, Chairman; Mrs. Martha S. Grafton, Vice-Chairman; Mr. Charles P. Blackley; Mr. Stephen D. Timberlake.

Mr. L. F. Shelburne

Superintendent

M.A. University of Virginia

ADMINISTRATION

Mr. C. E. Smither

Principal

M.A. University

of Virginia

Mr. Charles E. Hern

Assistant Principal

B.S. William and Mary

FACULTY

Miss M. Aurelia Barton
English
M.A. University of Virginia

Miss Catharine F. Bickle
Spanish
B.A. Longwood College

Mr. Walter L. Carson, Jr.
Arithmetic—Geometry
B.S. University of Richmond

Mr. George S. Click
Biology
M.A. University of Virginia

Mrs. Olive Couch
Typing—Bookkeeping
B.S. University of North Carolina

Miss L. Frances Crawford
Librarian
B.S. Longwood College

Mrs. Louise M. Crisp
English
B.A. Westhampton College

Mrs. Nancy K. Detamore
Secretary
Shenandoah College

Miss M. Merle Dorsey
English
M.A. West Virginia University

FACULTY

Betty W. Garber

Best wishes.
Sara George Hanger

Miss Katherine E. Drake
Latin
B.A. Mary Baldwin College

Mrs. Betty C. Evans
English
B.A. Bridgewater College

Miss Harriet L. Foster
Home Economics
B.S. Longwood College

Mrs. Betty Garber
Typing—Shorthand—V.O.T.
B.S. University of Tennessee

Mr. R. Donald Hamilton
History
M.A. University of Pittsburgh

Mrs. Sara George Hanger
Algebra
B.A. Mary Baldwin College

Mr. Samuel Hasler
English
B.A. Bridgewater College

Mr. John A. House
Algebra—Chemistry—Physics
A.B. University of North Carolina

Mrs. Florene C. Lange
Algebra—Math
B.S. Madison College

FACULTY

Mr. Earl Locklear
Distributive Education
B.S. Richmond Professional Institute

Mr. Frank W. Lorentz
History
B.A. Washington College

Mr. E. E. May
Civics—Government
B.A. Bridgewater College

Mrs. Alma McClung
French—Latin
A.B. Randolph-Macon Woman's College

Mrs. Isabel A. McSwain
Science—Biology
A.B. Queens College

Mrs. Lucy B. Meade
English
B.S. University of Virginia

Mr. Melvin L. Myers
Physical Education
B.A. Bridgewater College

Miss Betty L. Ruff
Choral Music
M.M. Eastman School of Music

Mr. Paul B. Sanger
Instrumental Music
M.M. DePaul University

FACULTY

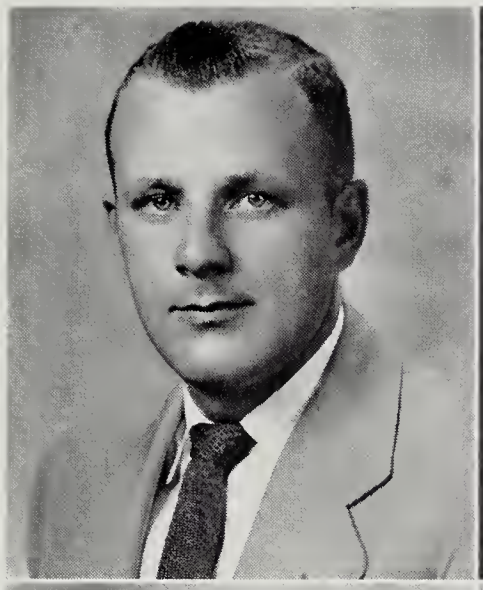

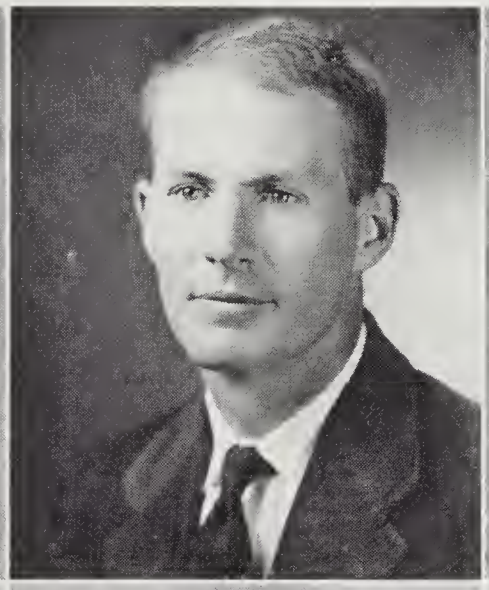

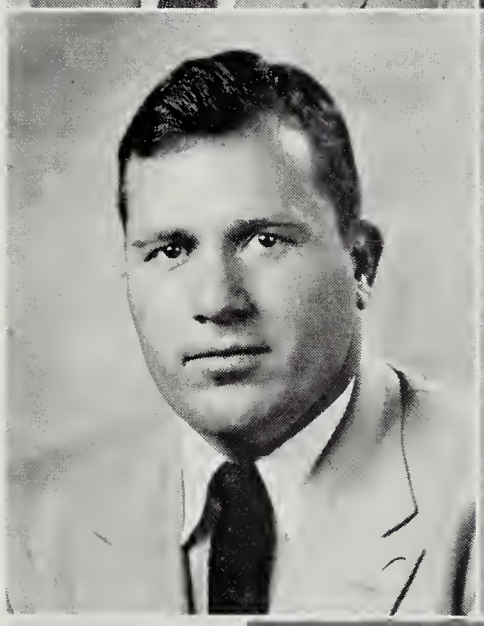

Mr. Robert B. Snider
History
B.S. William and Mary

Mr. James E. Taylor
History
A.B. Washington and Lee

Mrs. Madeline M. Thomas
Science—Home Ec.
B.S. Longwood College

Mr. R. Ray Thomas
Arithmetic
B.S. Morris Harvey College

Mr. C. Glenn Wenner
Industrial Arts
B.S. Oswego State University
M.Ed. V. P. I.

Miss Elizabeth H. Whitelaw
English
M.A. Columbia State University

Mrs. Jean Y. Wilkins
Typing—General Business
B.S. Madison College

Mrs. Catharine R. Wray
Arithmetic—Algebra
Westhampton College

SNAPS

Dear Ann,
Gee, this year has been so much fun. But I really can't wait until next school year. Good luck always.
Love,
Linda

Student Body

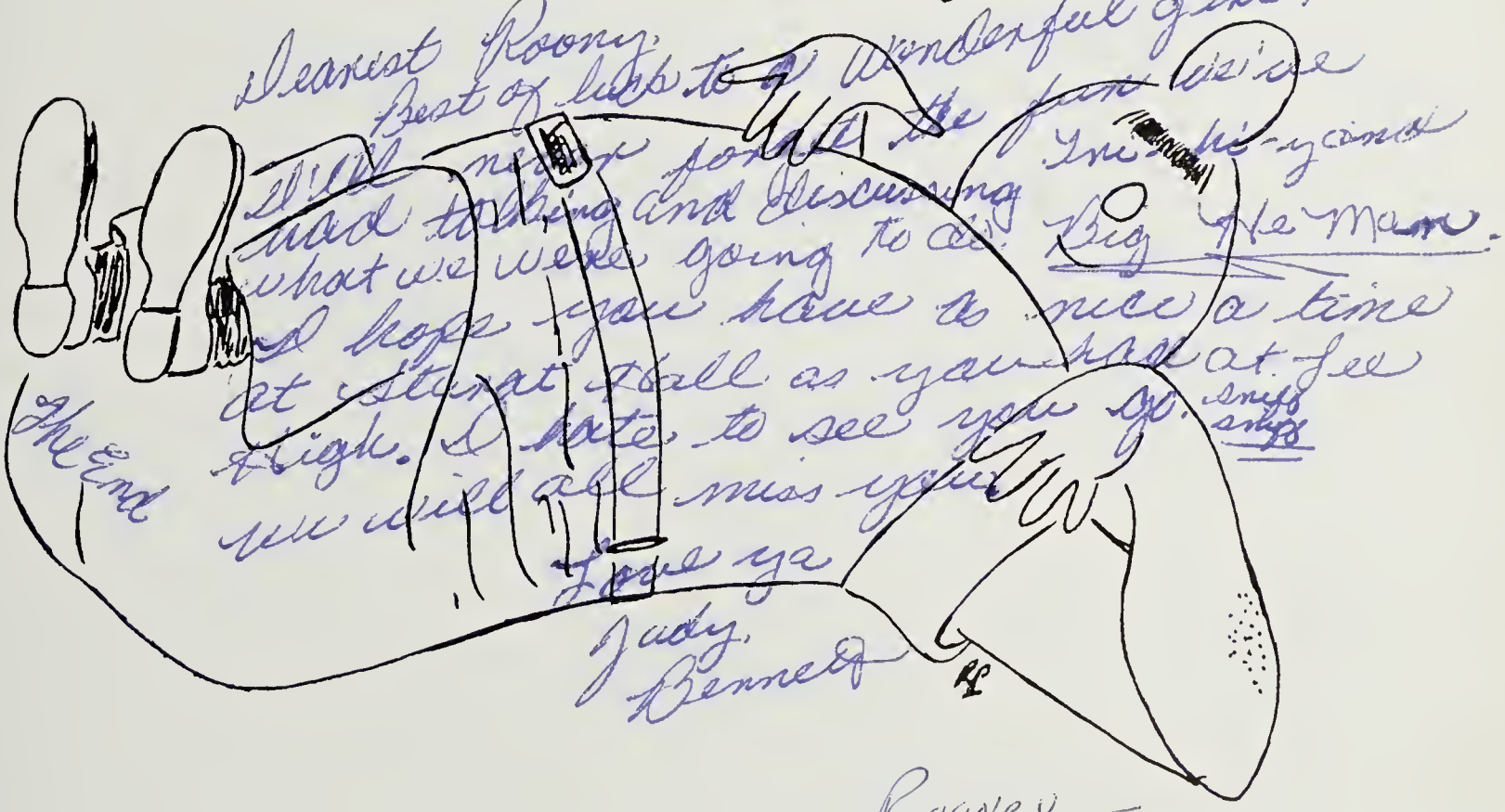

Rooney -

May you slide down the bannister of life without ever getting a splinter.
Did you know I've been in your mansion before? (The East wing, I believe)
Always luck -
Rick - '57

SENIOR CLASS OFFICERS

President
DONNIE TROBAUGH

Vice President
HUNTER HITE

Secretary
ELAINE DUNN

Treasurer
RONNIE MOYER

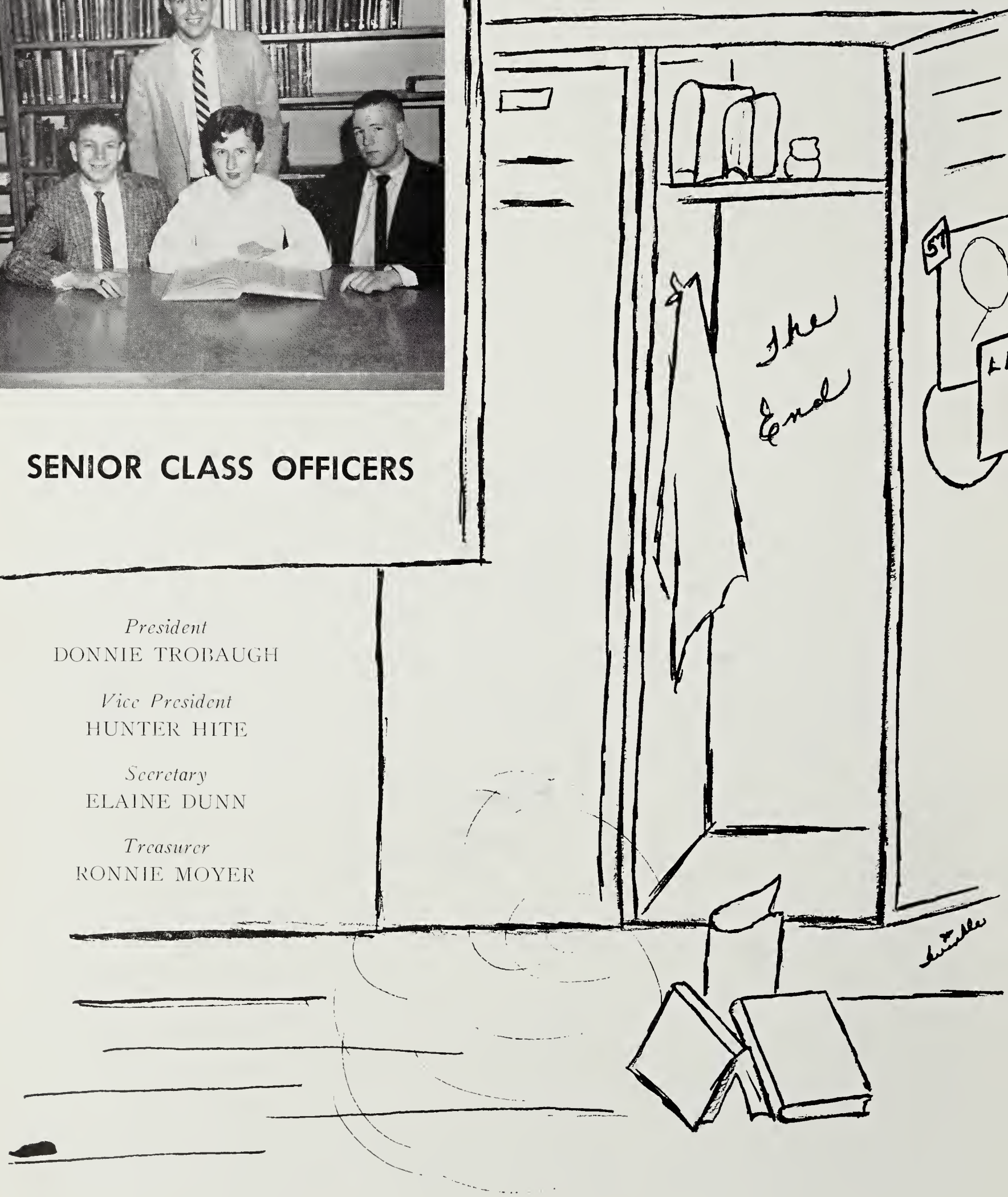

Best wishes, Karen

SENIORS

KAREN MARIE ALBRIGHT

"Karen"

Teaching
S.C.A. Vice President '56-'57
Editor of RECORD '56-'57
Girls' State '56
Tri-Hi-Y '54-'57

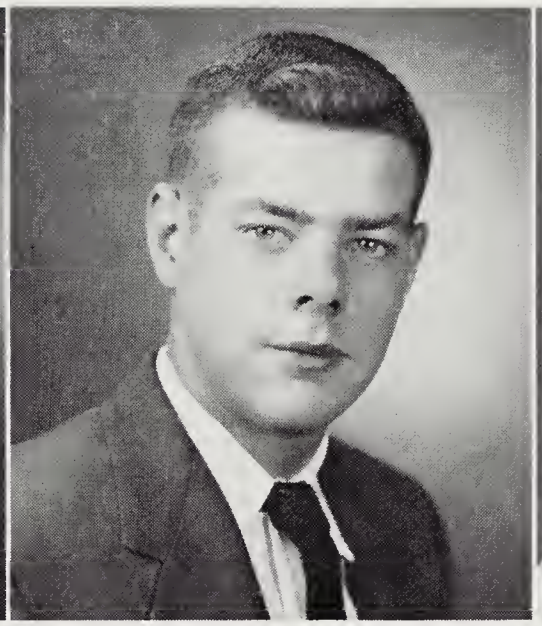

BEVERLY LANDON AMBLER

"Jug"

Forest Service

ANN ORR BARTENSLAGER

"Bartenslager"

Languages
Cheerleading '56-'57
Glee Club '56-'57
Mixed Chorus '56-'57

RICHARD MURRAY BROWN

"Dick"

Armed Forces
Dramatic Club '56-'57
D.E. Club '51-'52
D.O. Club '54-'55

LINDA ANNE CATON

"Lynn"

Beautician
Cheerleader '56-'57
Glee Club '55-'56
Chorus '56-'57

FREDRICK HOGARTH DENNIS

"Rick"

Engineering
Reporter Alpha Delta Hi-Y '56-'57
Dramatic Club '56-'57

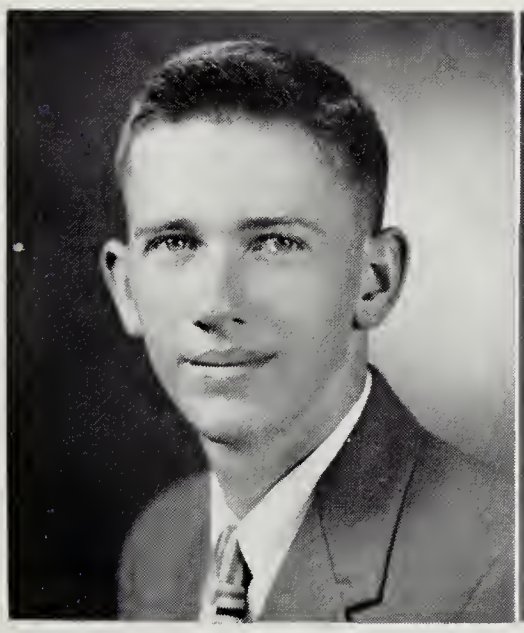

always,

SENIORS

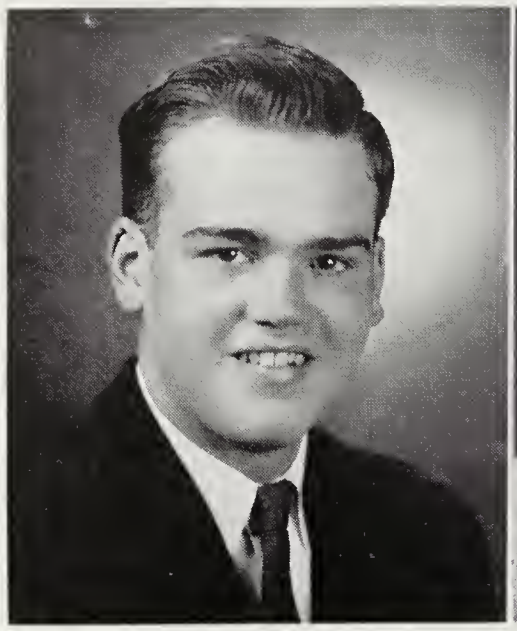

WAYNE LEE DINGLEDINE

"Ding"

Navy
Band '53-'56
D.E. '55-'56
Dramatic Club '56-'57

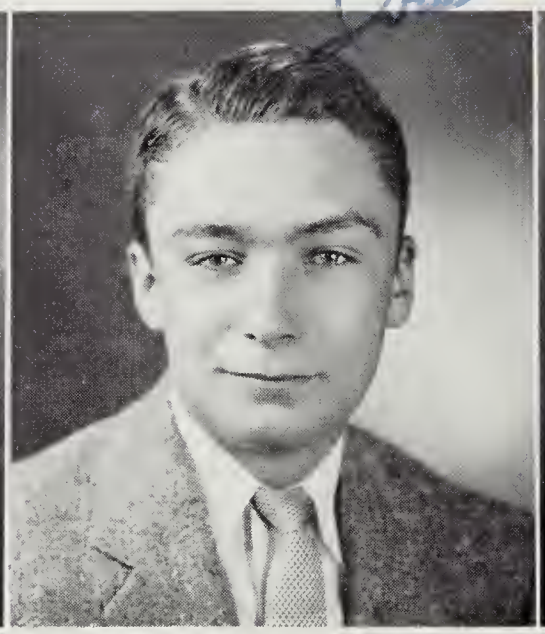

JOHN WILLIAM DITZLER

"John"

Engineering
Treasurer S.C.A. '55-'56
Boys' State '55-'56
Band '54-'57
Homeroom President '55-'56

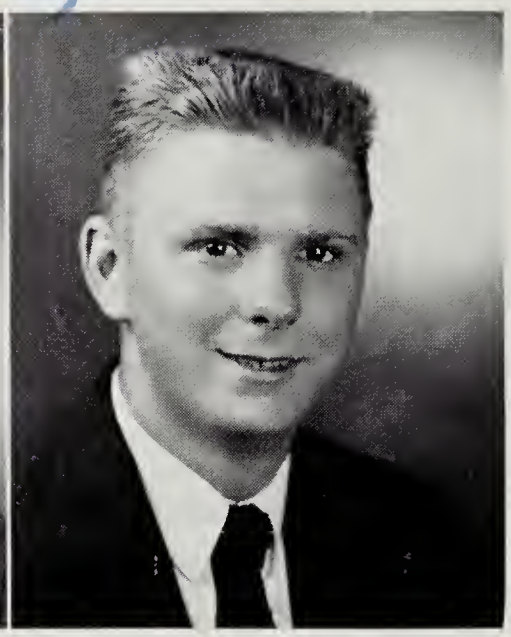

JAMES LEONIDAS DRIVER, JR.

"Jim"

Engineering
Assembly Choir '55-'57
All State Chorus '56-'57
President D.E. Club '56-'57
Hi-Y '54-'55, '56-'57

FRANCES ELAINE DUNN

"Twinkle"

Medical Technology
Cheerleader '56-'57
Secretary Senior Class '56-'57
Record Club '56-'57
Beta Tri-Hi-Y '56-5'7

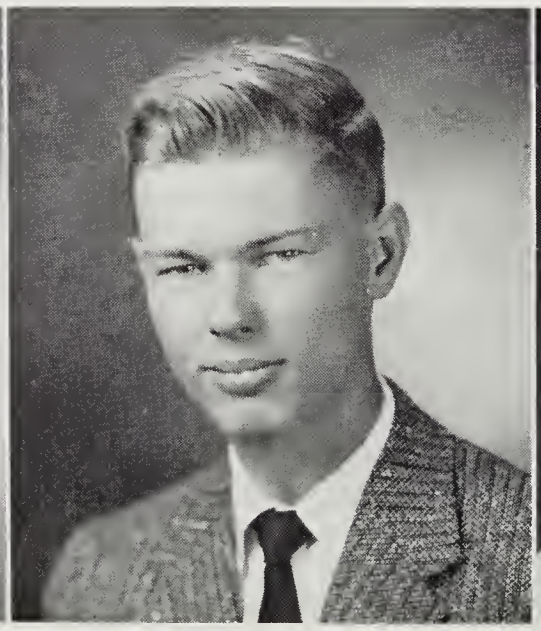

FRED ALLEN ERGENBRIGHT

"Fred"

Air Force
Hi-Y '54-'56
Boys' State '55-'56
D.E. Club '55-'56

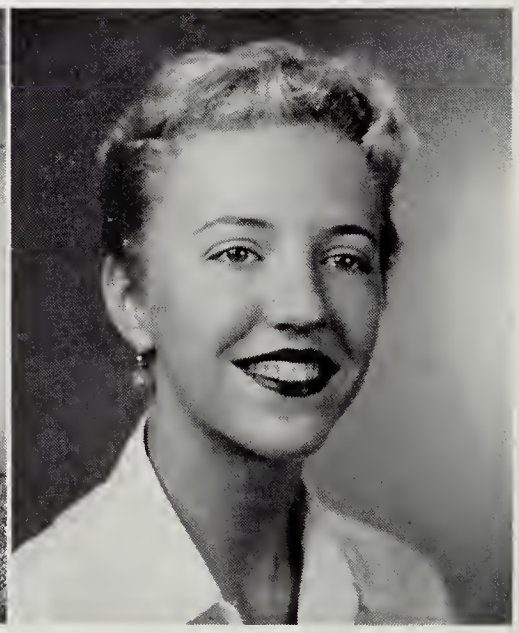

GLORIA JEAN FITZGERALD

"Gloria"

Retailing
Library Club '53-'54
D.E. Club '56-'57

SENIORS

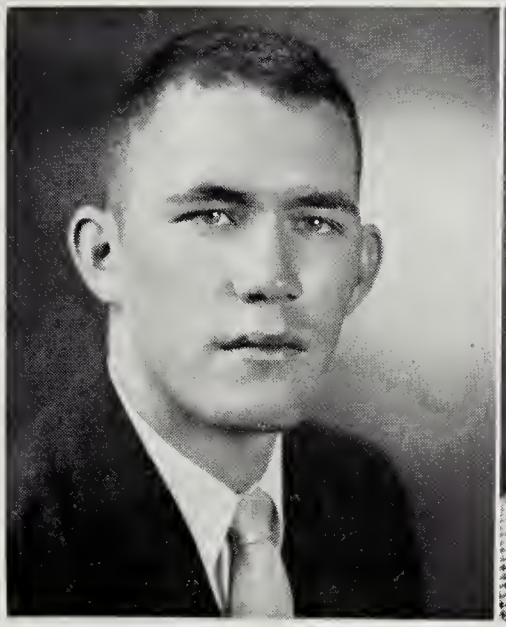

THOMAS FENTON GALLOWAY

"Tom"

Band Director
Band '52-'57
Boys' Chorus '52-'53
D.E. Club '54-'55

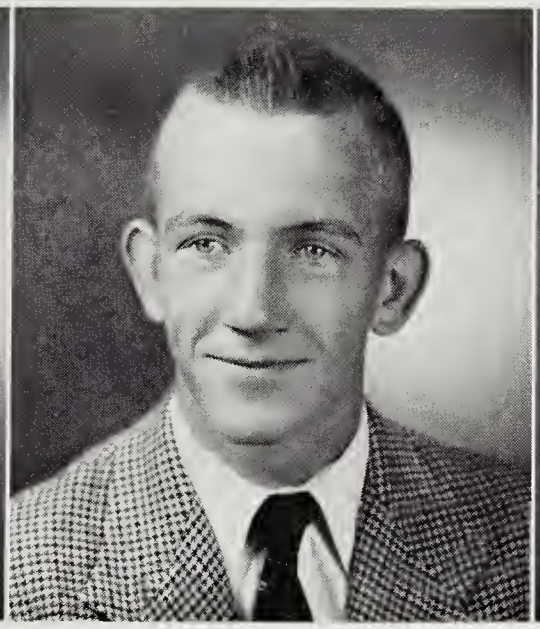

ROBERT ELLIS HAM

"Bobby"

Engineering
Boys' Chorus '56-'57
Varsity Football '56-'57
Varsity Basketball '56-'57
Varsity Baseball '56-'57

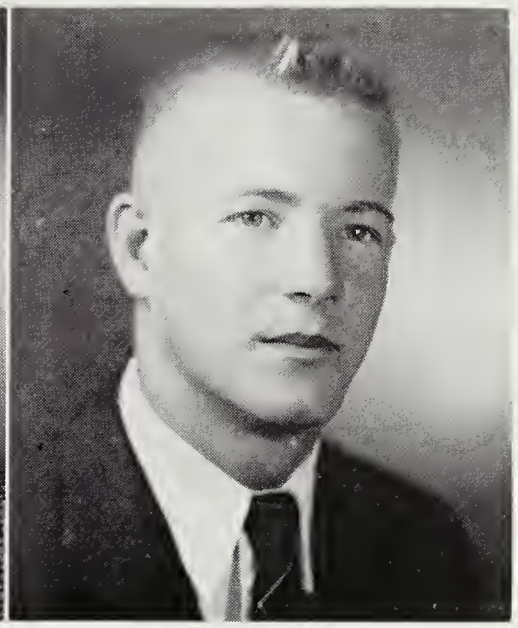

JAMES HUNTER HITE

"Hunter"

Coaching
Varsity Football '53-'56
Varsity Basketball '53-'56
Vice President Senior Class '56-'57
Cheerleading '56-'57

LELIA JANE JAMISON

"Lelia"

Music Teacher
Girls' State '55-'56
Glee Club '55-'57

GEORGE DAVID JORDAN

"George"

Aviation
Treasurer of Hi-Y '54-'55
Football '54-'55
All State Chorus '55-'56
S.C.A. Representative '55-'56

MURIEL CATHERINE KILLORAN

"Moe"

Secretary
F.H.A. '53-'54
Cheerleading '56-'57
Dramatic Club '56-'57
Glee Club '55-'57

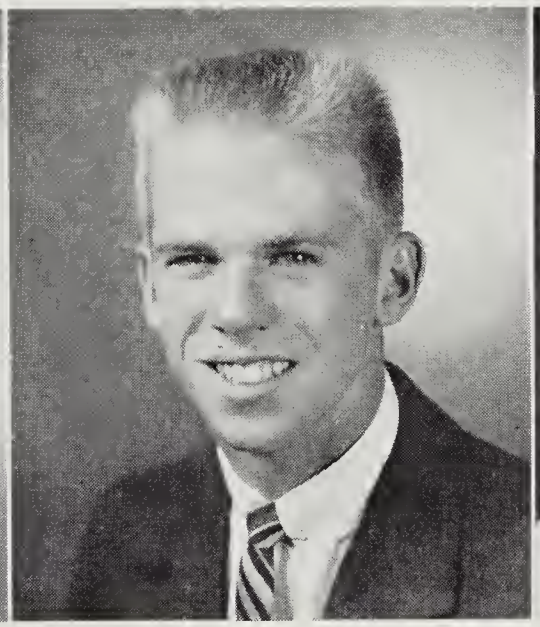

SENIORS

STANLEY WAYNE LOTTS

"Stan"

Coach
D.O. Club '55-'56
Boys' Chorus '56-'57

FAY CARRINGTON LYLE

"Fay"

Secretary
Tri-Hi-Y '53-'56
F.H.A. '53-'54, '56-'57
Glee Club '53-'57
Mixed Chorus '55-'57

JEANNE MAE MANTAY

"Jeanne"

Social Work

RONALD WALKER MOYER

"Tuffy"

Accounting
Varsity Baseball '55-'56
Treasurer of Senior Class '56-'57
Treasurer of Alpha Delta Hi-Y '56-'57
Boys' Chorus '54-'57

MARION SPRAGUE MURLLESS

"Marion"

Teaching
Girls' State '55-'56
S.C.A. President '56-'57
Cheerleading '56-'57
Tri-Hi-Y '54-'57

JONATHAN THOMAS PHILLIPPE

"Jon"

Engineering
Alpha Delta Hi-Y '56-'57
Honor Society '56-'57

SENIORS

BETTY JO ROBERTSON

"Jo Jo"

Retailing
F.H.A. '53-'54
D.E. Club '56-'57

NANCY JEAN ROBERTSON

"Nancy"

Secretary
Mixed Chorus '55-'56
F.H.A. '55-'56
D.E. Club '56-'57

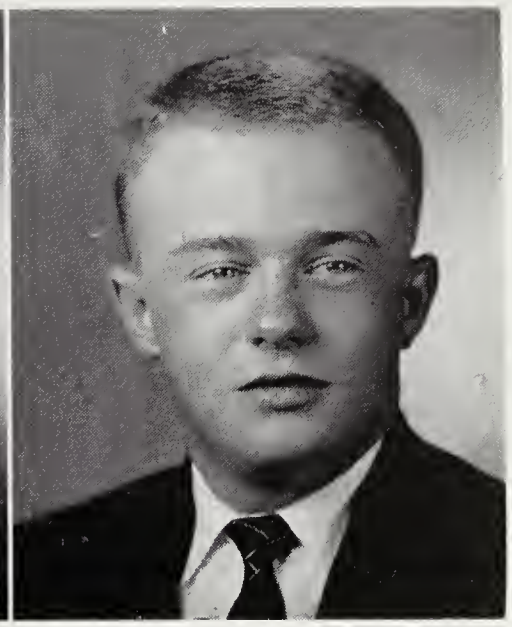

RONALD RICHARD ROBINSON

"Dickie"

Coaching
Vice President Sophomore Class '52-'53
Varsity Baseball '53-'55
Varsity Football '53-'55
Alpha Delta Hi-Y '56-'57

Cheney,
Good luck
to a real gal.
Remember the
good times we have
had in the office!
Love,
Frannie

FRANCES LUTTRELL ROBSON

"Frannie"

Interior Decorating
Tri-Hi-Y '53-'57
Girls' State '55-'56
Cheerleading '56-'57
Library Club '56-'57

PAUL DOUGLAS ROLLER

"Doug"

Engineering
Boys' Chorus '55-'57
Honor Society '56-'57

CATHERINE WALL SERRETT

"Cathy"

Secretary
Secretary of Junior Class '55-'57
Glee Club '54-'56
Mixed Chorus '54-'56
Library Club '56-'57

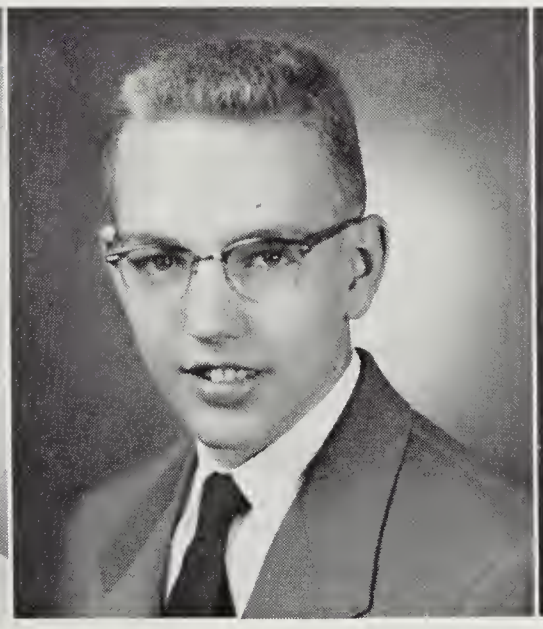

Best of luck to you in your future years at Lee. Stay as sweet as you are and everything will be alright. Love Joan

SENIORS

SHELBA JEAN SMITH

"Jean"

Secretary
D.E. Club '55-'56

STEWART ALLEN STOGDALE

"Stu"

Coaching
Baseball '53-'55
D.O. Club '54-'55
Boys' Chorus '56-'57

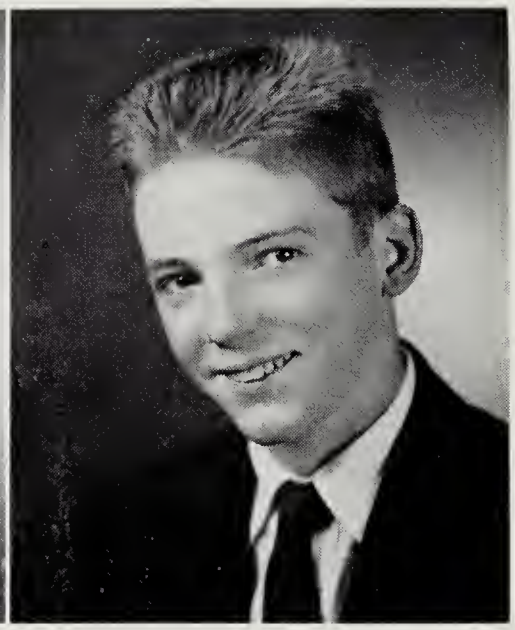

DENNIS MITCHELL SUTTON

"Red"

Newspaper Reporter
Boys' Chorus '55-'57

Dear Ann. Best of luck, to a real good girl, keep that smile always. Be good in future years Willie

THOMAS DONALD TROBAUGH

"Donnie"

Engineering
Varsity Football '54-'55
Boys' State '55-'56
President of Junior and Senior Class '55-'56, '56-'57
President of Hi-Y '56-'57

BARBARA SUE TYREE

"Barbara"

Secretary

CARLTON LEE WAGNER

"Willie"

Armed Forces
Varsity Football '53-'56
Varsity Basketball '53-'54
Boys' Chorus '56-'57
Golf '55-'57

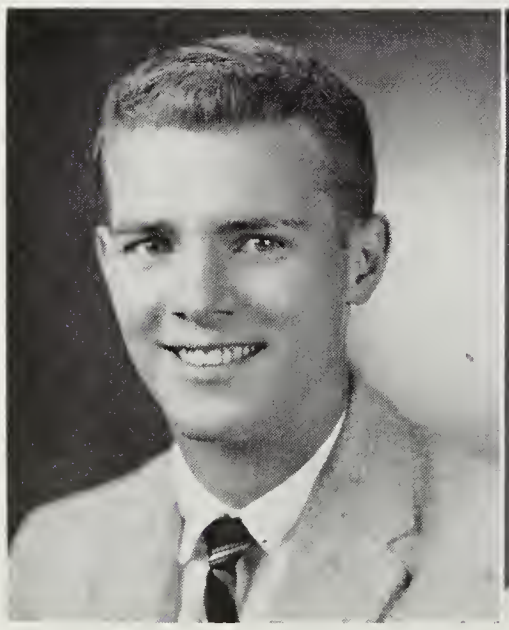

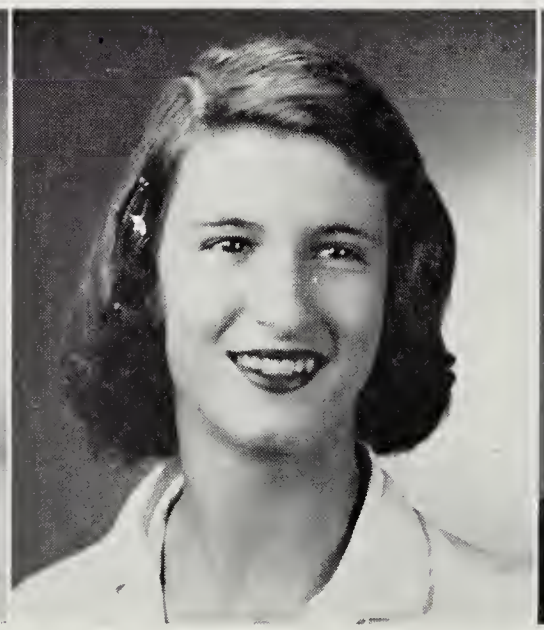

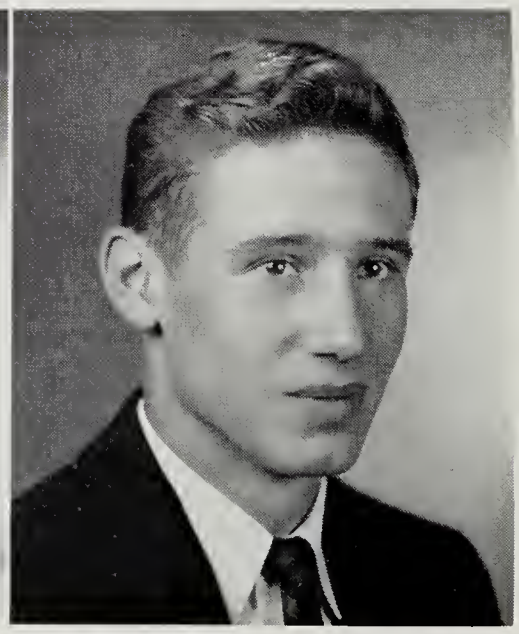

SENIORS

CHARLES MARSHALL WHISMAN

"Chaz"

Radio Announcer
Band '52-'57
All State Chorus '55-'56
Hi-Y '55-'56
Boys' Chorus '52-'57

MILDRED RANSON YEAKLEY

"Millie"

Secretary
Tri Hi-Y '53-'56
Library Club '54-'56
Girls' State '54-'55
F.H.A. '55-'57

SENIOR CLASS IN ASSEMBLY

JUNIOR CLASS OFFICERS

President
SAM CLEM

Vice-President
MARY LOUISE COINER

Secretary
JOHN NUCKOLS

Treasurer
PATSY DOOME

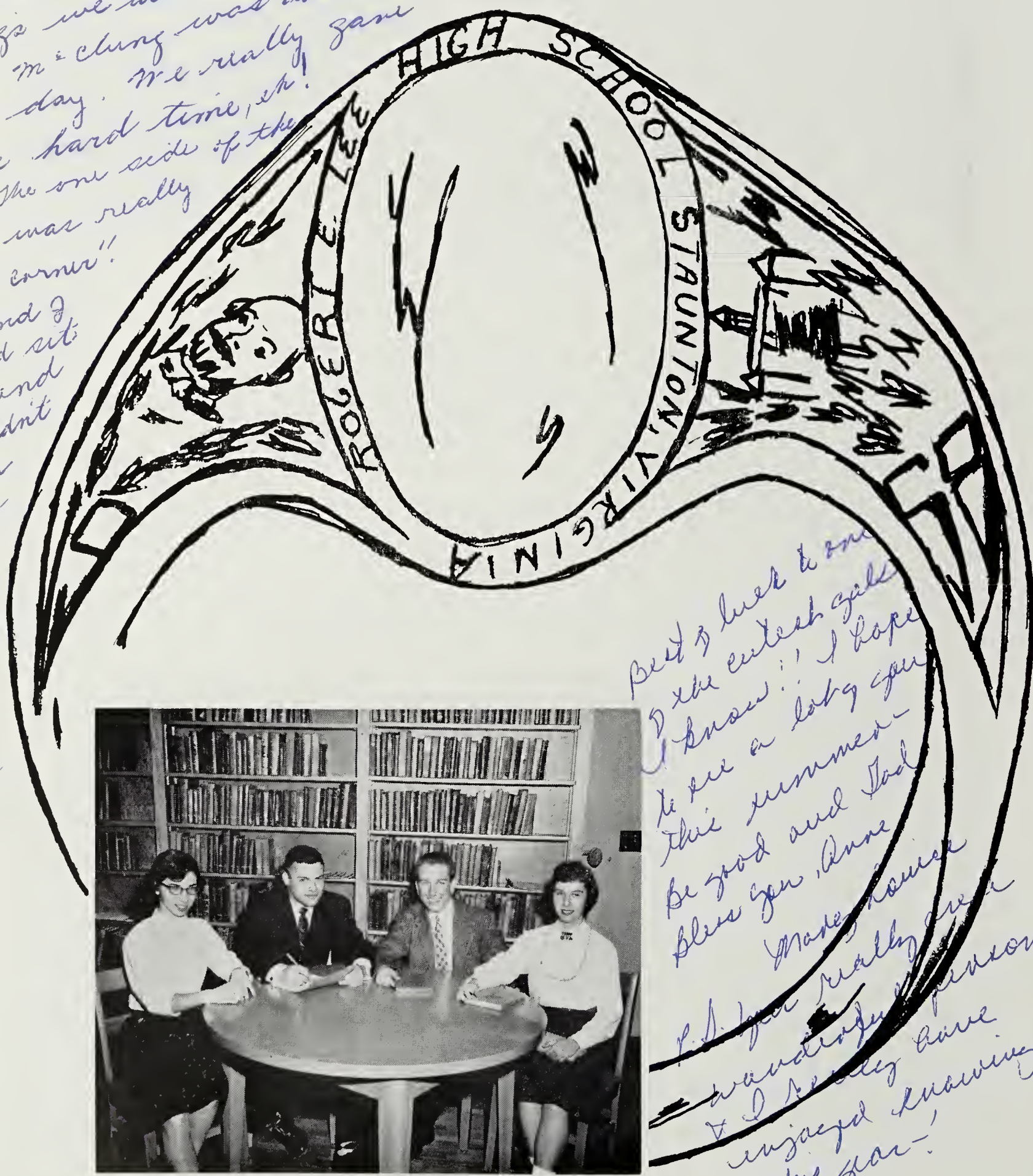

I'll always remember you! Sitting back there pestering me to death in French. And all those things we did when Mrs. McClung was absent that day. We really gave her a hard time, eh! The one side of the room was really a "dopey corner"! You and I would sit there and wouldn't know what was coming off.

Pat

Best of luck to one of the cutest girls I know!! I hope to see a lot of you this summer — Be good and God bless you, Anne

Marie Rouse

P.S. You really are a wonderful person & I really have enjoyed knowing you this year!

JUNIORS

Anderson, Ann Katherine
Bennett, Lawrence Palmer
Brand, Richard Allen
Campbell, Judith Anne
Clem, Samuel Helms
Armstrong, Mary Sue
Bernd, Candace
Brown, John Frank Jr.
Carpenter, Patricia Ann
Clemmer, Dorothy Lee
Barnes, Lena Geraldine
Bernd, Heather
Burton, Hugh Daniel
Cason, Judy Ann
Coiner, Mary Louise
Bartenslager, Linda Lee
Birch, Catherine Cynthia
Cacciapaglia, Elizabeth Ann
Caywood, Jerry Winston
Coiner, Ronald Wesley
Bennett, Kendall Joyce
Black, Robert Coffey
Callison, Agnes Braxton
Chandler, Bonnie Jean
Cook, Joyce Ann

JUNIORS

Curry, Judy Ann
Draper, David Watson
Edwards, Robert Wade
Fretwell, Wanda June
Gordon, Betty Lee

Dale, Elizabeth Florence
Driver, David Hamilton
Einstein, Patricia Lee
Gayhart, Judith Ann
Gregg, Mary Jane

Davies, Barbara Louise
Dull, Ronald Mason
Faidley, Hunter Clayton Jr.
Gilbert, Cornelious Baxter
Hairfield, Harvey Hanna

Doome, Patsy Ann
Dutton, James Thomas
Finkel, Mary Ellen
Gilmer, Jo Ann
Hawks, Shirley Mae

Doyle, Wilma
Edwards, James Richard
Fitzgerald, Fred Wallace
Goodloe, Mary Anne
Hazlet, Charles Richard

JUNIORS

Hensley, Allen Grey Jr.
Hunter, William Snowden
Judy, Walter Lee
Kinzie, Marilyn Elizabeth
Lessley, John Alexander
Hite, Homer Lee
Johnson, Jacqueline Clem
Kamerman, Marlene Eva
Kirby, Rodney Allen
Link, Patricia Anne
Hoover, Darlene Roseanne
Joiner, Brenda Susan
Keith, Barbara Lee
Krol, Barbara Ann
Ludwig, David Grover
Hoy, Barbara Ann
Jones, Paul Samuel
Killoran, Patricia Louise
Leistra, Jean Terry
Lynn, James Stewart
Hulvey, Harry Arch Jr.
Jordan, Anne
Kinsella, Patricia Leeanne
Lessley, Byron Lee
Lynn, John Lewis

JUNIORS

Lytton, Mary Ellen
McCown, Eleanor Glasgow
Newman, Richard Grove
Phillippe, Elizabeth May
Ramsey, Martha Kay
Mackey, Ronald Hamilton
McGavock, Albert Kelly
Nickels, Patricia Henrietta
Phillippe, Rachel Josephine
Rexrode, Betty Jean
MacPherson, Vivian Marie
McNamara, John Frederick III
Nuckols, John Thomas
Price, Thelma Virginia
Rice, Mary Katherine
McAllister, John Robert III
Miller, Fred William
Owensby, William Grant
Ralston, Bobby Lee
Richardson, Judith
McClung, James Warrick
Moody, Robert Noel
Painter, Patsy Dianne
Ralston, Sara Louise
Ridgway, Mary Jane

To the best friend anyone ever had,

JUNIORS

Riffo, John Howard
Samaras, Jo Ann
Sprouse, Shirley Jean
Tinsley, Barbara Ann

Robertson, Mitchell McElwee
Schindler, Charles Raymond
Stover, Carolyn Elizabeth
Vines, Jacquelyn Burns

Robinson, Larry Wayne
Shaver, Raiford Eugene
Swisher, Mary Dorelle
Whitesell, Wanda June

Russell, William Joseph
Shircliff, Harold Austin
Swisher, Jean Ellen
Wilson, Glenn Vernon Jr.

Rutherford, Audrey Lou
Simmons, Victoria Ann
Tabor, Don Ray
Wiseman, Joyce Marie

Dear Anne,
All that
I do is real
cute gal. Love Ed

SOPHOMORE CLASS OFFICERS

President
GEORGE WATERS

Vice President
ROBERT SPENCER

Secretary
MARILYN BURTON

Treasurer
NANCY GUSS

SOPHOMORES

First Row: Jane Benson Andrews, Gary Rock Bang, Marcus Edward Bang, Judith Emily Bennett, Nancy Carolyn Birch.
Second Row: Bonnie Birdsall, Ellen Jean Bogan, Ann Dudley Brooks, Donald Lee Brown, Rudolph Bumgardner.
Third Row: Marilyn Sue Burton, Elizabeth Ruth Campfield, Charline Marie Clarke, Thomas Richard Clary, Doris Jean Clatterbaugh.
Fourth Row: Rebecca Lee Clemmer, Arthur Edmund Cooke, Betty Jo Courtney, William Gorham Crisp, Wayne Wattson Custer.
Fifth Row: Carol Joyce DeRosa, Sarah Alice Draper, Phillip Lewis Duncan, Patricia Jean Fielding, Ellen Senore Fitz-Hugh.
Sixth Row: Marshall David Fry, James Edward Galloway, Mary Connie Georges, Patsy Ann Gibson, William Stafford Gibson.

SOPHOMORES

First Row: Jeriel Marcus Gilmer, Mary Naomi Golladay, Marguerite Stackhouse Grafton, Harold Lewis Grogan, Jr., Linda Lee Guffey.
Second Row: Nancy Elizabeth Guss, Lucinda Almond Ham, Laura Tuley Hamilton, Anne Amelia Hanger, Jerry Sedlow Hanger.
Third Row: Hazel Ann Harper, Carolyn Elizabeth Harris, Donna Sorene Harris, Nancy Lee Harvey, Betty Durrett Hevener.
Fourth Row: Rodney Lee Hite, Robert Lewis Hottel, Donna Elaine Houff, Elizabeth Harriet Hounihan, Ursula Marie Huesing.
Fifth Row: Charles Baxter Huntley, Harry Edward Hutchens, Earl Houston Jennings, Jr., John Earl Jones, Jo Ellen Kessler.
Sixth Row: Sharon Louise Knapp, Phillip Randolph Knowles, Roy Nelson Kyle, Mary Clair LaCas, Anne Carolyn Lawrence.

SOPHOMORES

First Row: Kathryne Beatrice Leach, Charles William Leitch, Jr., Robert Neff Lineweaver, III, Malcolm Stuart MacDiarmid, Sondra Kay MacDougall.
Second Row: Susan Scott MacGregor, Carolyn Ann Markham, Dale McMichen, Patricia Wanda Mitchell, Thomas Edward Morgan.
Third Row: Barbara Jean Moyer, James Edward Myers, Russell Eugene Myers, Barbara Ann Mynes, Harriet Anne Nelson.
Fourth Row: Ralph Dewitt Newlen, Gaynella Patterson, Robert Shumate Peeler, James David Perry, Joyce Elaine Rankin.
Fifth Row: Glenda Joyce Reed, Linda Ann Rhodes, Cecelia Marie Rice, Samuel Ernest Richardson, Judith Katheryn Rimel.
Sixth Row: Lisa Braxton Rosenberger, Joyce Ann Rowe, Judith Marie Ruble, Elenor Joyce Sensabaugh, William Reese Serber, III.

Best wishes to a wonderful little girl. Remember all the real good times in Iri Hi-Y. Love, Sharon

Good luck to a sweet girl. Joyce

SOPHOMORES

a nice black sucker

First Row: William Elton Shaner, Jr., William Terrell Sheehan, Kenneth Wayne Shoemaker, Mary Lucinda Silling, Bobby Joe Simmons.
Second Row: Nancy Ann Skeats, Dolan Mack Smith, Sharon Meade Spiece, Joyce Evelyn Sprouse, Ronald Lee Steffey.
Third Row: Eleanor Lee Stockdale, Jean Ellen Stogdale, Joycelyn Judith Stover, Brenda Lane Sutton, Joan Ann Tankesley.
Fourth Row: Edward Cyrus Taylor, III, Sydney Edward Trott, Jr., Paul Pete Vames, Beverly Ann Wagner, George Edward Waters, Jr., Hazael Joseph Williams.

Dear Anne, Please stay as cute and sweet as you are now. Remember the good times in T.R.I. Love ya! Bee R.

Hi Rooney, We sure are going to miss you all next year. Hope you like it at your new school. Love ya Judy

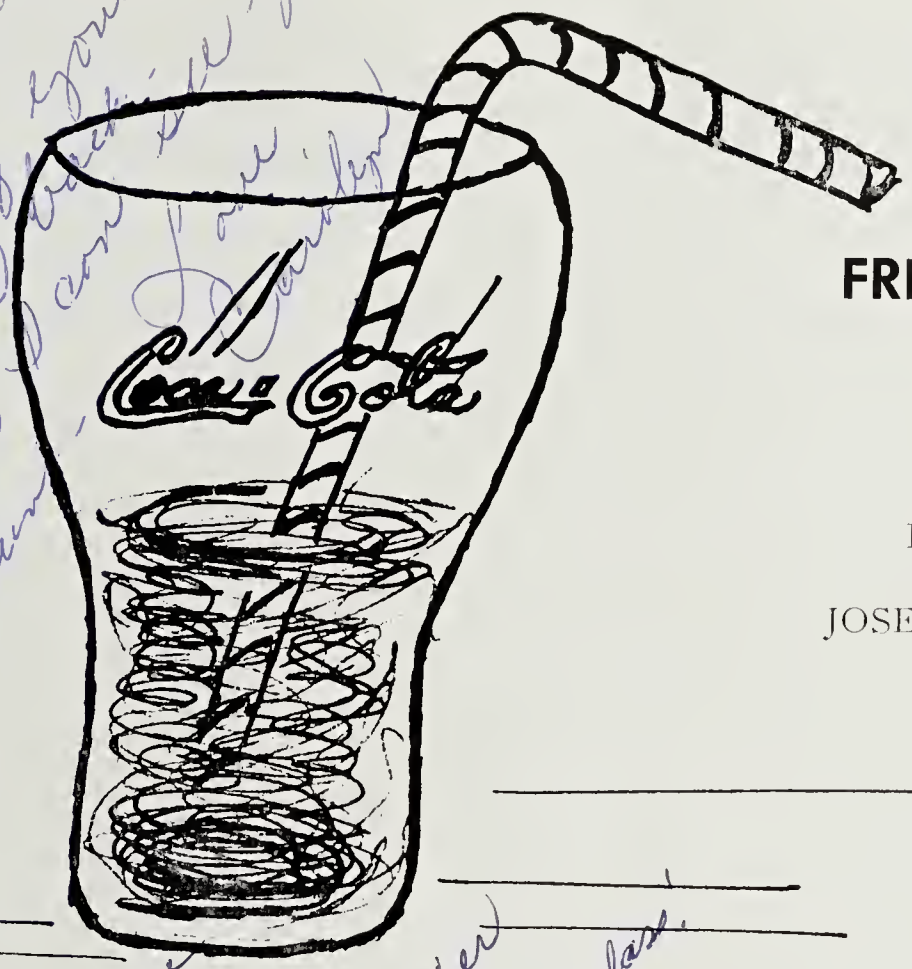

Dear Anne
Best of luck
Always Sorry I gave you
wont be with you
Maybe I can
Arnie

FRESHMAN CLASS OFFICERS

President
JERRY SMITH

Vice President
DOUGLAS SUTTON

Secretary
JOSEPHINE CACCIAPAGLIA

Treasurer
JIM MORRIS

Dear Ann,
Lots of luck
and love
to the cutest
gal at Lee
Always remember
the fun we've
had in history class.
Josephine
(Cachie)

FRESHMEN

Good luck to ya always and don't forget 1st Period History class! Love Pat

Anne, Be real good & I'll see you next year.

To Ann a real cute, sweet girl! Love Betty

Anne, We've had fun in the 8th, 9th, 10th, 11th and 12th grades. Hope to see you in college. Miss you next year. Good luck in the future always, Love Gayle

First Row: Judith Ann Albright, Linda Page Aldhizer, Woodrow Wilson Ashby, Jr., Patty Ann Atkinson, Claude Rogers Baldwin, Jr.
Second Row: Jane Marie Barkley, Anne Alexander Baylor, Judith Kay Beck, Joyce Elaine Benson, Elizabeth Gayle Brown.
Third Row: Hazel Frances Bryant, Josephine Ann Cacciapaglia, Frances Ann Callahan, Jo Lillian Chandler, Chesley David Clem.
Fourth Row: Sandra Delores Coffey, Linda Mae Coiner, Patricia Ann Cole, Carolyn Ann Collins, Sharon Hollis Cook.
Fifth Row: Elizabeth Gordon Corbett, Harry Lynwood Craig, Jr., Gary Richard Crosby, Shirley Ann Curry, Janna Deanne DePriest.
Sixth Row: Elna Lee Dickinson, Eleanor Soruse Diggs, Claude Eugene Dull, Stephen Lee Echols, Vivian Gray Ellinger.

Good luck to a nice girl Steve Echols

FRESHMEN

Hi Rooney,
Sorry we didn't
get to go to L
This year L
planned, bu
Love ya Jane

Lots of luck
to a swell
girl in algebra
Donny

Best of
luck always
Bill

First Row: Lindy Lou Ergenbright, Sharon Elaine Fansler, Betty Joan Floyd, Ernest Muzon Folk, Jr., Donna Myrtle Freeman.
Second Row: Treva Joan Fultz, Ronald Griffith Garber, Charles Vincent Gaylord, Donald Lee Gilmer, Thomas Michael Gleason.
Third Row: Jane Glover, Rebecca Jolene Greene, Gini Lee Grim, Michael Hanky Grine, Donald Albert Hall.
Fourth Row: Joy Lou Haney, Judy Dell Hanger, Howard Michael Hanna, Helen Meade Harper, Kathleen Rotha Harper.
Fifth Row: Beverley Lynn Harris, Forrest Dinkle Harris, Judy Lee Hays, Mary Louise Hice, Mary Ellen Hicklin.
Sixth Row: Shirley Catherine Hicklin, John Wayne Hite, Betty Lou Holcomb, Ronald Lee Houff, William Anton House.

FRESHMEN

First Row: Marcella Lee Hoy, Nancy Ann Hulvey, Charles Strickler Hunter, III, Betty Jo Jones, Charlotte Ann Jones.
Second Row: Elizabeth Ellen Jones, Sandra Kimmelsman, Wilma Lee Kincaid, Robert Evans Kincheloe, Marilyn Carr King.
Third Row: Gratia Ann Kiracofe, Robert Godfrey Knowles, Gary Lee Lane, Mary Frances Lane, Gary Wayne Lawrence.
Fourth Row: John Henry Mackey, Judith Ann Madigan, Barbara Diane Margolis, Jimmy Wayne Marshall, Edward Hampton Meeks.
Fifth Row: Mark Leroy Miller, Mildred Virginia Miller, Peggy Anne Miller, William Martin Miller, James Edward Morris.
Sixth Row: Louisa Dell Pastors, Carolyn Leigh Pence, Bonnie Luellen Plecker, James Leonard Queen, Ronald Matthew Ragland, Clemmer Layne Roberts.

Best wishes & good luck. Jimmy

God bless you in everything that you do and be good "Prince"

Best of luck always Ramona

FRESHMEN

Don't forget to say "Hello"
Linden

Dear "Crew Cut",
Always remember 1st period History class and the "old fog". But of luck in doing anything now and in the future
Love,
Carolyn

First Row: Tommie Sue Robertson, Patricia Anne Robinson, Roman Sachno, Jr., Kay Carole Schanagel, Betty Dianne Shaver.
Second Row: Harold Frederick Sheets, Celestine Faith Shiplett, Carolyn Frances Simmons, Mary Frances Smiley, Jerry Harvey Smith.
Third Row: Sara Smith Spitler, Brenda Kate Stanley, Rebecca Stoddard, Donald Lewis Stover, David Winston Suter.
Fourth Row: Charles Douglas Sutton, Walter Linwood Sykes, Betty Sue Thompson, Melvin Douglas Trimble, David Page Usry.
Fifth Row: Rose Marie VanFossen, Marian Forrest Wallace, Linden Lee Walters, Jr., Julie Marion Welch, Charles Thomas Welcher.
Sixth Row: Malcolm Robert Weller, Jr., Julia Annabelle Winborne, Winston Barth Wine, Donnie Mae Wiseman, Kay Frances Wright, Carolyn Jean Zeliff.

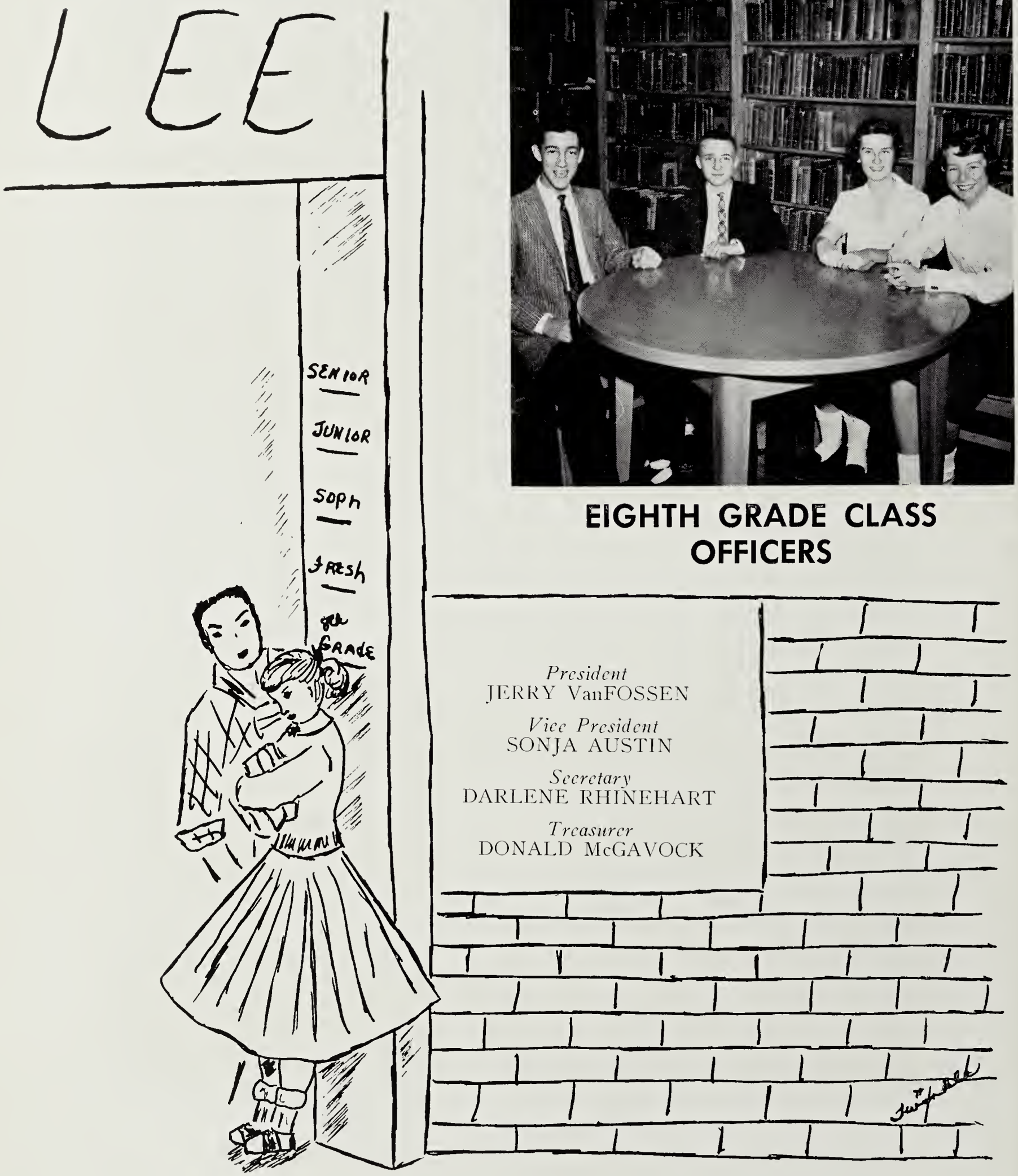

EIGHTH GRADE CLASS OFFICERS

President
JERRY VanFOSSEN

Vice President
SONJA AUSTIN

Secretary
DARLENE RHINEHART

Treasurer
DONALD McGAVOCK

EIGHTH GRADE

First Row: Virginia Miller, Mary Lynn Lander, Patsy Fox, Bonnie Kester, Lucinda Puffenberger, Connie Houff, Judy Williams, Judy DePriest.
Second Row: Dorothy Varner, Carolyn Almarode, Victoria Cacciapaglia, Jackie Jackson, Scott Davis, Barbara Spitzer, Gloria Baylor, Mardell Marston.
Third Row: Ronald Gilbert, Richard Murlless, Julian Moffett, Lawrence Richmond, Roger Ergenbright, Donald Perry, Robert Zimmerman.

First Row: Mary Frances Jennings, Diana DeRosa, Betty Steele, Peggy Simmons, Kay McCarthy, Linda Gutshall.
Second Row: Sandra Bayles, Betty Ramsey, Brownie Cash, Joan Davis, Linda Lane, Foster Everiss.
Third Row: Edward Collins, Allen Hale, John Kiracofe, James Phillippe, William Glover.

EIGHTH GRADE

First Row: Charlene Reed, Joyce Robertson, Donna Swisher, Sonja Austin, Patricia Gardner, Sherry Plummer.
Second Row: Ronald Harlowe, Ernestine Folk, Patricia Dull, Bonnie Woodrum, Curtis Graham, Ronald Nutty.
Third Row: Carroll Knick, Sidney Kamerman, Lester Craig, Don McGavock, John Matthews, Jerry Van Fossen.

Best to a sweet + cute girl
Bill

First Row: Linda Magilavy, Linda Poole, Mary Ellen Harman, Carolyn Mayer, Sandra Fields, Norma Burnett.
Second Row: Earle Wymer, Dorothy Lawrence, Mary Kay Knorr, Sandra Reeves, Judith Baker, William Robson.
Third Row: Kendall Elkins, John Osteen, Richard Smith, Robert Berry, Fred DeMastus.

EIGHTH GRADE

First Row: Joyce Harlowe, Jean Myers, Charlotte Phillips, Patricia Stanley, Norma Stogdale, Betty Brown, Brandon Moore.
Second Row: William Baylor, Brenda Altis, Barbara Arehart, Rebecca Davis, Hilda Hilderbrand, Gertrude Redifer, John Gammill.
Third Row: Norman Gomberg, Andy Lasley, Francis Kirby, Philip Massie, James Riddle, Forrest Cook, Paul Diggs, John Arthur.

First Row: Frances Harper, Frances Gaylor, Doris Campbell, Patricia Markham, Betty Perry, Kathleen Kaufman.
Second Row: George Georges, Roger Price, Edward Balthrop, Victoria Lee, Jacqueline Daffin, Betty Grim, Julian Rexrode.

EIGHTH GRADE

First Row: Anne Hottel, Carol Brown, Elaine Elder, Darlene Rhinehart, Rebecca Van Lear, Cornelia Ann Prestwood.
Second Row: Sharon Lee MacDougall, Mattie Marie Cason, Jeanne Paulette, Carol Ann Moyer, Catherine Abernethy, Barbara Lea Smith, Mary Ann Wake.
Third Row: William Hartless, Paul Tribles, James Yeago, John Einstein, Robert Davies, Minor Bodkin.

Bill

EIGHTH GRADE IN ASSEMBLY

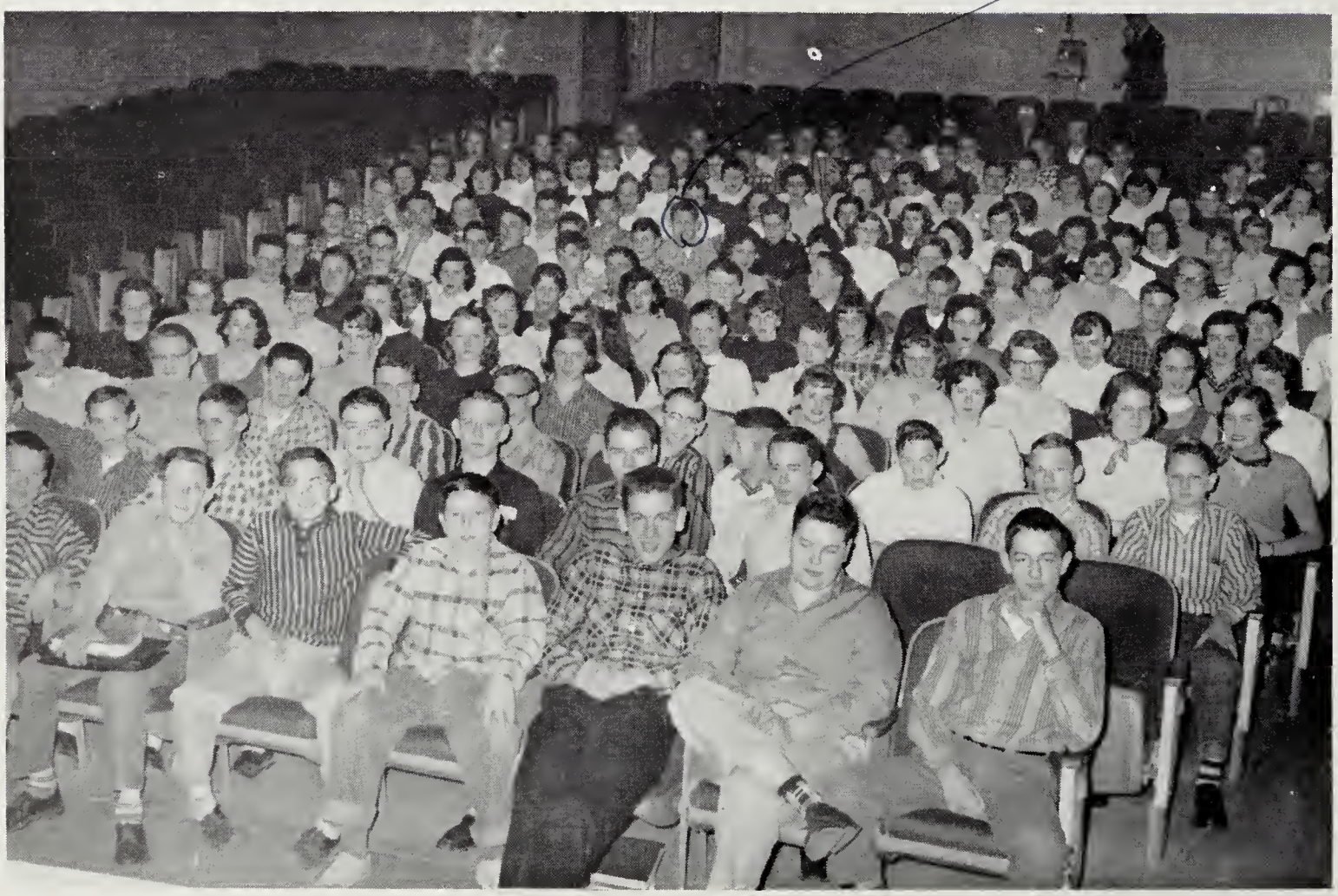

Be good
Walk your
way
Bell

HOMEROOM PRESIDENTS

First Row: Barbara Keith, Marilyn Burton, Beverly Wagner, Julie Welch, Sharon Knapp, Susan MacGregor, Gini Grim, Tommie Sue Robertson, Kay Abernethy, Vivian Ellinger, Carolyn Simmons, Josephine Cacciapaglia, Catherine Birch.

Second Row: Billy Robson, Becky Jo Greene, Bob McAllister, Harry Hulvey, Donnie Trobaugh, Ed Balthrop, Donald Moore, Ralph Newlen, Jerry VanFossen.

Ed Balthrop	8	Eighth
Donald Monroe	19	Eighth
Jerry VanFossen	Little Gym	Eighth
Kay Abernethy	25	Eighth
Carolyn Simmons	33	Eighth
Billy Robson	24	Eighth
Julie Welch	17	Freshman
Gini Grim	1	Freshman
Tommie Sue Robertson	13	Freshman
Vivian Ellinger	16	Freshman
Josephine Cacciapaglia	3	Freshman
Becky Jo Greene	18	Freshman
Ralph Newlen	12	Sophomore
Marilyn Burton	31	Sophomore
Beverly Wagner	HE	Sophomore
Sharon Knapp	14	Sophomore
Susan MacGregor	9	Sophomore
Barbara Keith	35	Junior
Catherine Birch	23	Junior
Bob McAllister	21	Junior
Harry Hulvey	32	Junior
Donnie Trobaugh	24	Senior

SNAPS

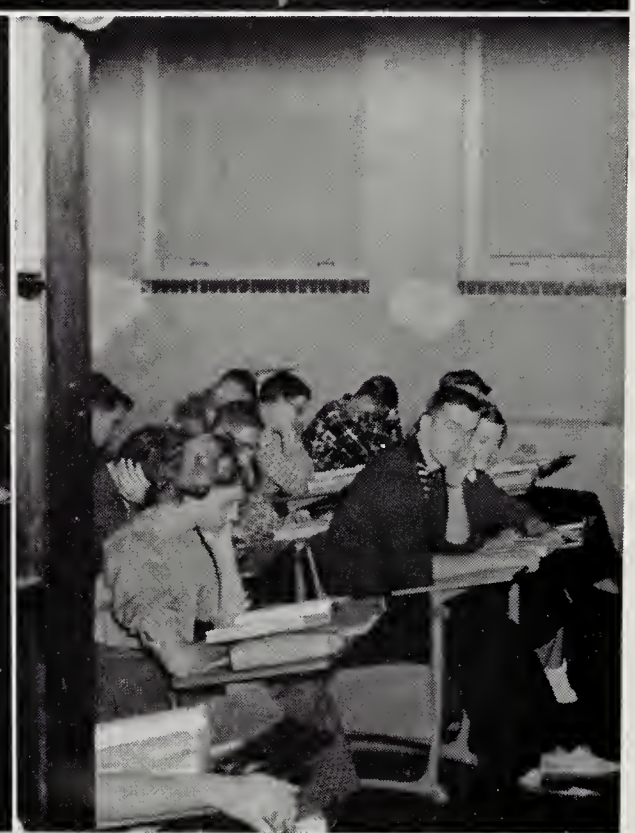

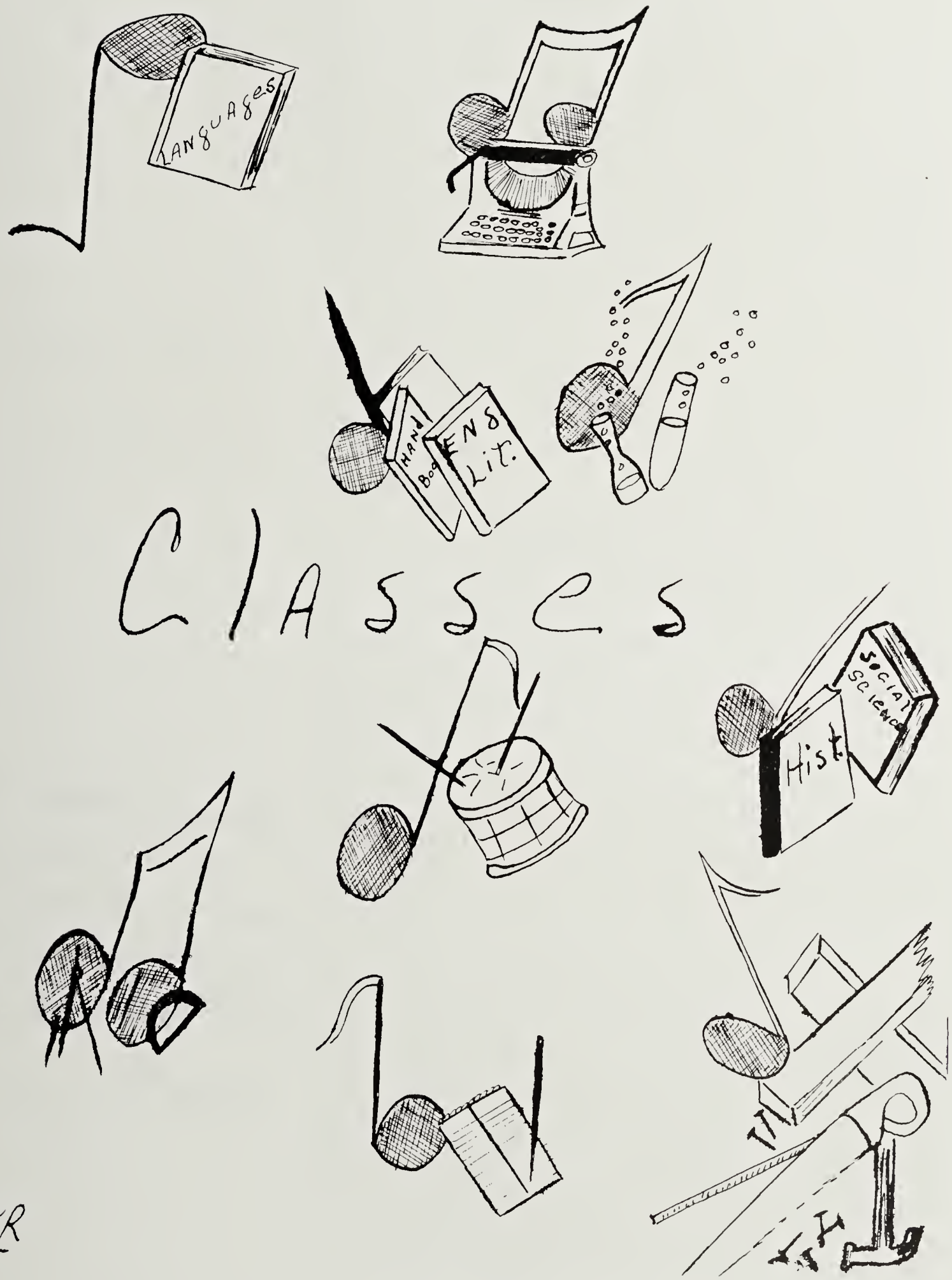
LANGUAGES
ENG
LIT.
Classes
SOCIAL SCIENCE
Hist.
MKR

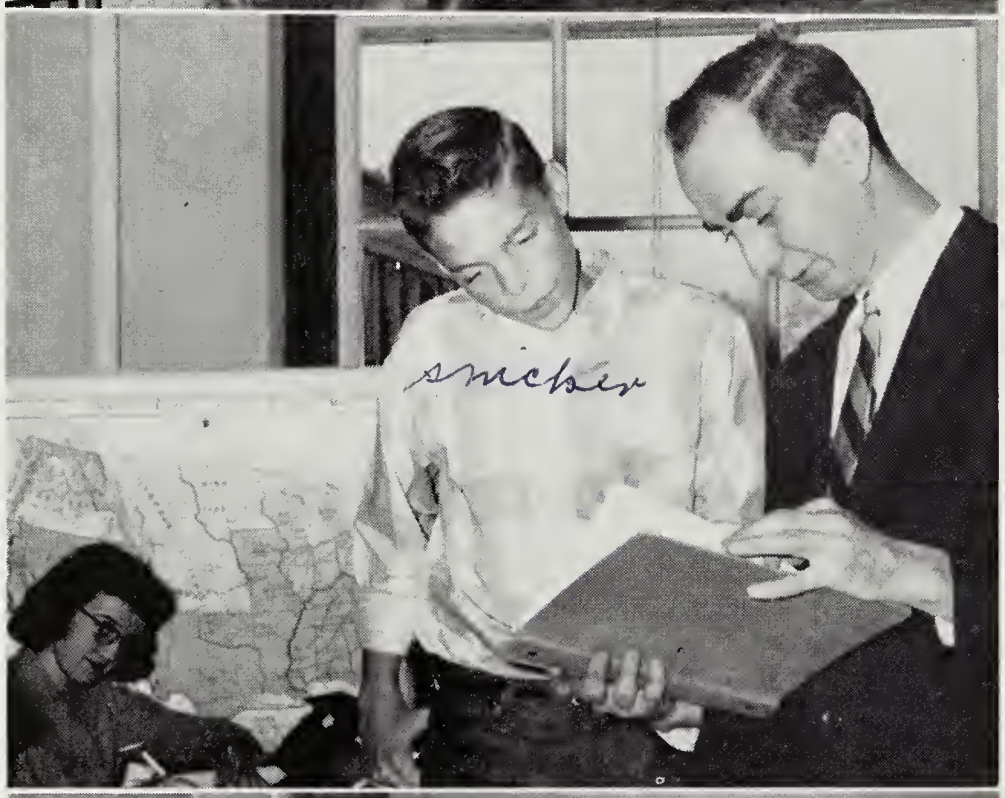

Mr. May's Government Class.
Mr. Hamilton's World History Class.
Mr. Taylor's American History Class.

SOCIAL SCIENCE

Social Science is essentially a study of our American heritage and the world's ancient history. As one teacher says, "History is a subject you can't avoid since all of you are in the process of making it." In these classes an unavoidable subject is made interesting.

Good luck to a real nice sucker girl. Remember History Class & all the times.
Uncle Joe

SCIENCE

Our school offers a wide variety of scientific subjects in General Science, Biology, Chemistry, and Physics. In this way a scientific course is offered at each grade level. We are proud of the equipment our school provides for our use in these subjects.

Mrs. McSwain's General Science Class.
Mr. Click's Biology Class.
Mr. House's Chemistry Class.

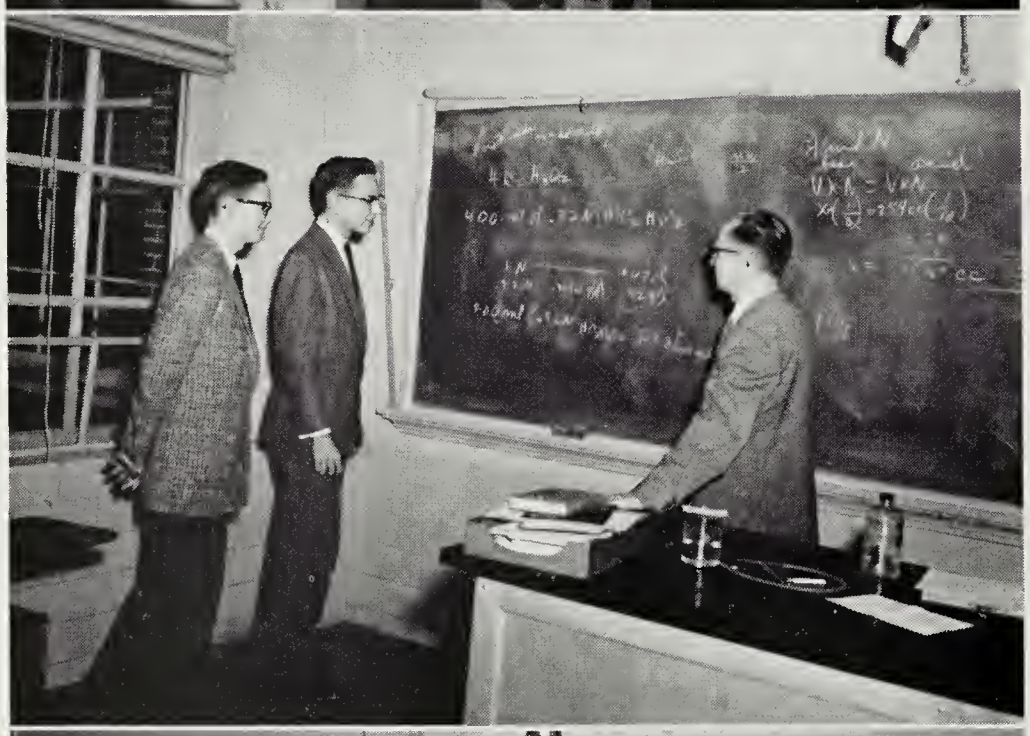

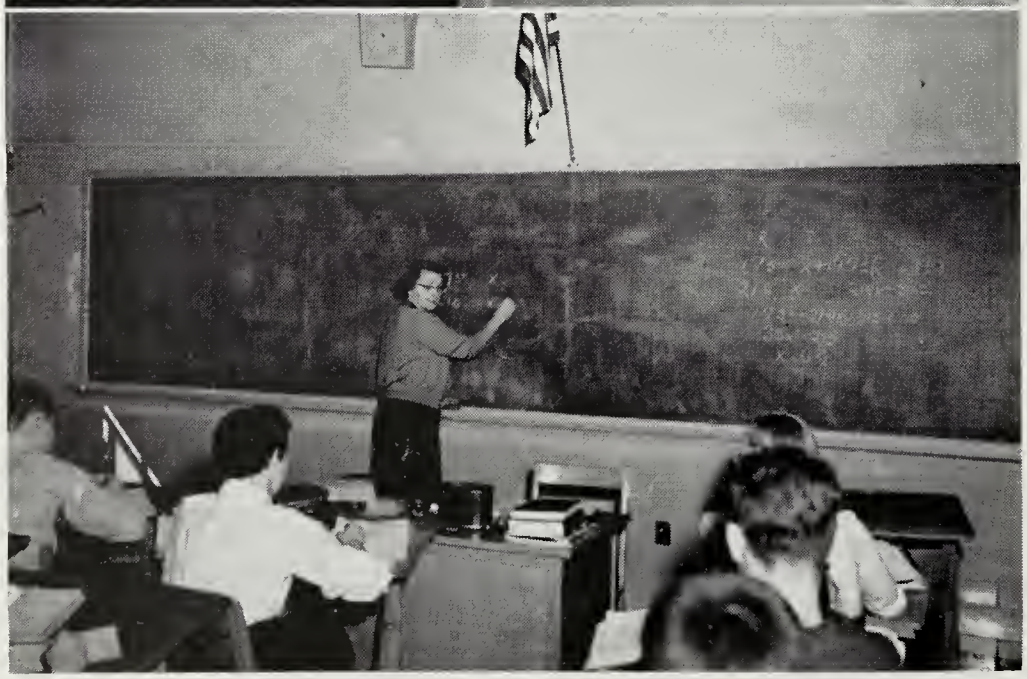

Mr. Carson's Geometry Class.
Mr. House's Advanced Algebra Class.
Mrs. Wray's Algebra Class.

MATHEMATICS

Lee High gives its students an opportunity to study many forms of mathematics. Mathematics is necessary for a well-rounded curriculum and also improves a student's ability to concentrate and to think logically.

COMMERCIAL CLASSES

Many phases of business training are offered at Lee High School. Business training offers courses for both the beginning and advanced student. The Seniors, who are advanced students, may take the Vocational Office Training that gives them credit for the course as well as pay for the part-time work they do. This enables them to enter the secretarial field well-prepared.

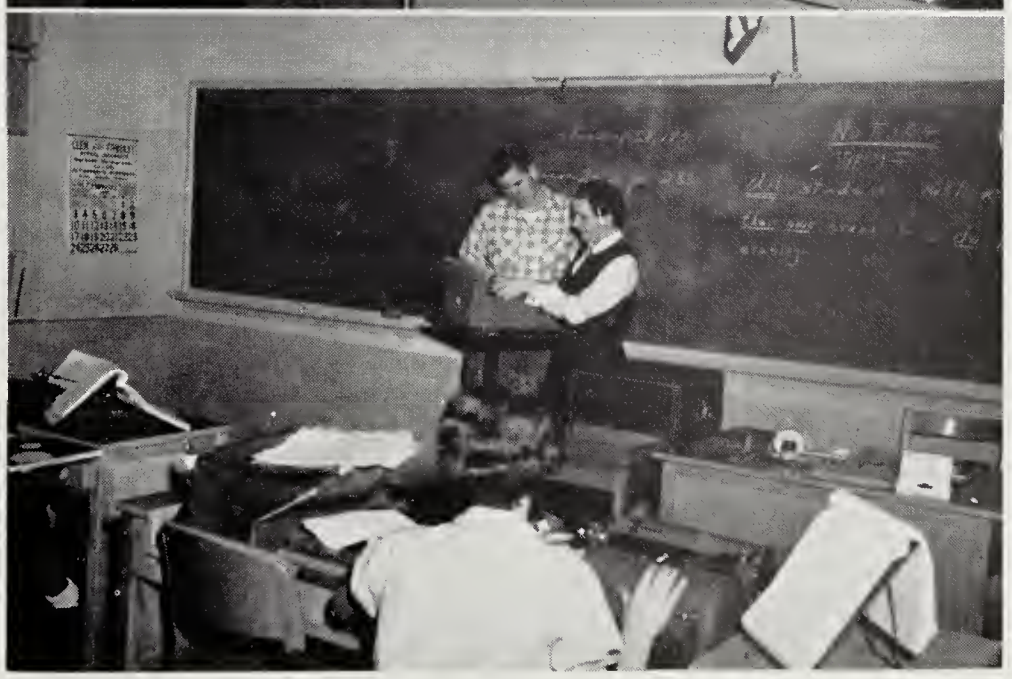

Mrs. Wilkins's General Business Class.
Mrs. Garber's V. O. T. Class.
Mrs. Couch's Typing Class.

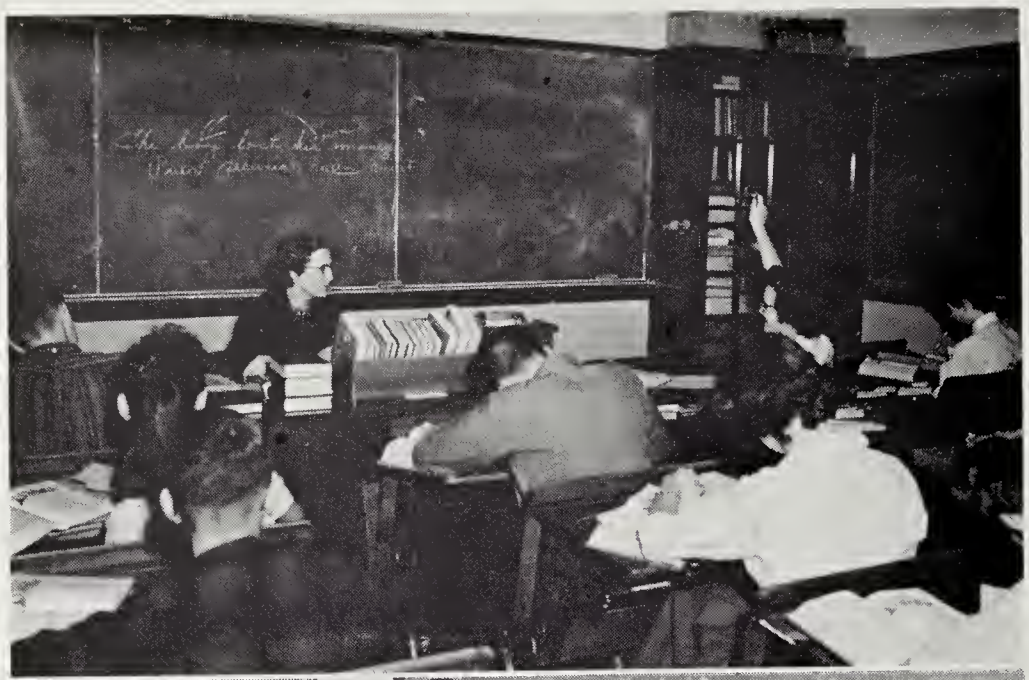

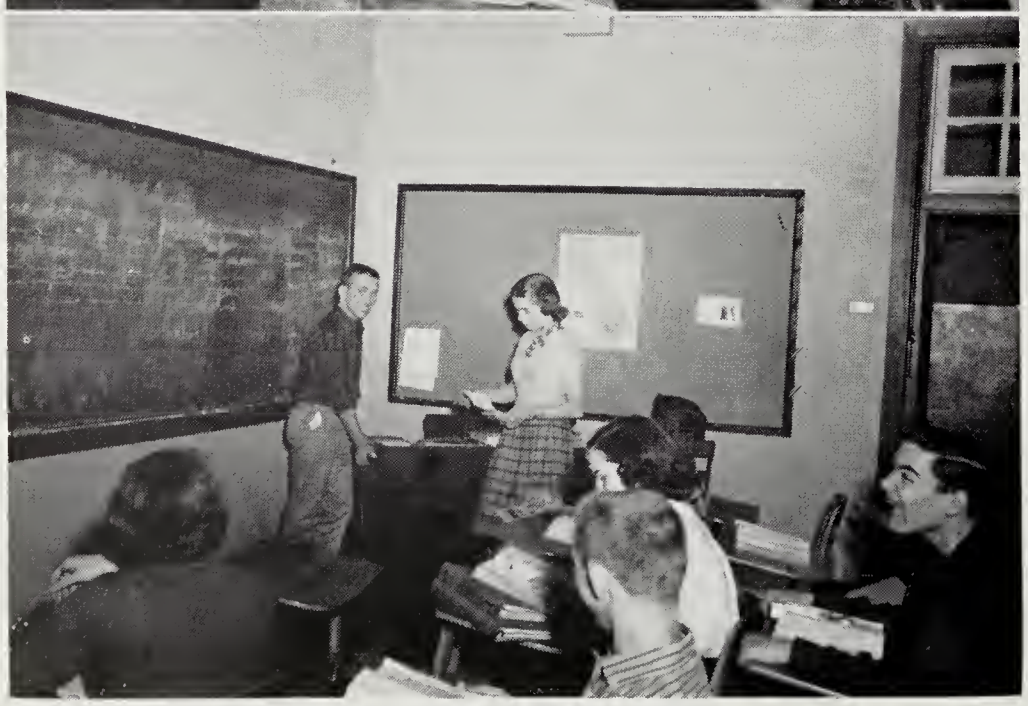

Miss Drake's Latin Class.
Mrs. McClung's French Class.
Miss Bickle's Spanish Class.

FOREIGN LANGUAGES

The aim of our language department is to teach the students the fundamentals of speaking, writing, reading, and understanding a foreign language. In studying these languages, the student learns not only the essential grammar, but also something of the cultural and historical background of the language.

ENGLISH

English is the basis of all other subjects. The students at Lee are given the opportunity through the classes offered to build for themselves a sound English background which will help them in any chosen profession after graduation.

Fine literature, as well as instruction on the use of our English language, does much to develop the character and the cultural knowledge of the students.

Miss Whitelaw's Senior English Class.
Miss Barton's Sophomore English Class.
Miss Dorsey's Junior English Class.

PHYSICAL EDUCATION

Coach Myers's Gym Class.

The Physical Education classes at Lee High School are some of the most important offered. These classes help build physical health and good sportsmanship among the students. The boys in these classes participate in football, basketball, softball, archery, tumbling, and volley ball. Through these activities our school offers a well rounded Physical Education course.

INDUSTRIAL ARTS

Industrial Arts is a part of the general education program at Lee High School. This class, under Mr. Wenner, offers mechanical drawing, woodwork, and other similar subjects. Each student is encouraged to show his initiative and originality.

Mr. Wenner's Industrial Arts Class.

MUSIC

Miss Ruff's Choir Class.

The music department offers both instrumental and vocal training to students. Both the band and the various vocal groups present musical programs for the students and community. The two divisions of the music department participate in many civic activities.

LIBRARY

The library is an essential part of the curriculum here at Lee. Without it the students would never find the additional information necessary for many subjects. To the library staff, under the supervision of Miss Crawford, we owe a debt of gratitude for their innumerable services.

Miss Crawford and Bobby Zimmerman.

HOME ECONOMICS

Miss Foster's Home Economics Class.

In Home Economics, under the instruction and guidance of Miss Foster, students learn some of the essentials of house-keeping. The course of study consists of cooking, sewing, nursing, and child care. The classes also learn the importance of good grooming and proper diet.

D. E. & D. O.

Distributive Education is a co-operative program between the school and the merchants. Each student works after school and puts into practice the theories and principles he learns in the class room. All D. E. students belong to the D. E. Club.

Diversified Occupations teaches the student many worthwhile and interesting subjects that can be applied profitably to everyday life.

Jerry Hanger, Mr. Lockiear, Ronnie Dull.

Activities

STUDENT COUNCIL

First Row: Donnie Hall, Elaine Elder, Lisa Rosenberger, Ellen Fitz-Hugh, Jackie Daffin, Diana DeRosa, Karen Albright, Marion Murlless, Judy Gayhart, Mary Ellen Finkel, Carolyn Birch, Nancy Guss, Marian Wallace, Helen Harper.

Second Row: Linden Walters, Sonja Austin, Gary Lane, Carolyn Mayer, Andy Lasley, Frances Callahan, Malcolm Weller, Wayne Brinkley, George Jordan, Bob McAllister, Anne Goodloe, David Draper, Carolyn Stover, Hunter Hite.

The members of the Student Co-operative Association, with Mrs. Isabel McSwain as sponsor, believe that they have succeeded in promoting co-operation between faculty and student body, encouraging participation in school activities, and instituting the basic ideas of good citizenship.

The student body of 1955-1956 adopted an Honor Code, led by the Student Council. The main objective of Student Council this year has been to encourage observance and participation in upholding the Honor Code.

Student Council sent six delegates to District Student Council meeting in Waynesboro, November 5, 1956; three delegates to State Convention, March 15-16, 1957; and ten delegates to the International Youth Forum, sponsored by the New York *Herald-Tribune* and Miller & Rhoads, February 16, 1957.

Student Council sponsored a dance, the "Pigskin Prom", in honor of Lee High's football team. The council worked with the PTA in giving the Christmas dance and also was responsible for the Christmas decorations in the cafeteria.

The members held a very successful bake sale, under the direction of the Projects Committee, on November 3, 1956.

Each Tuesday morning a Student Council member introduced the speaker at the regular assembly program.

All in all, the Student Council feels it has had a very successful year.

OFFICERS

PRESIDENT ..... Marion Murlless
VICE PRESIDENT ..... Karen Albright
SECRETARY ..... Judy Gayhart
TREASURER ..... Bob McAllister

STUDENT COUNCIL IN ACTION

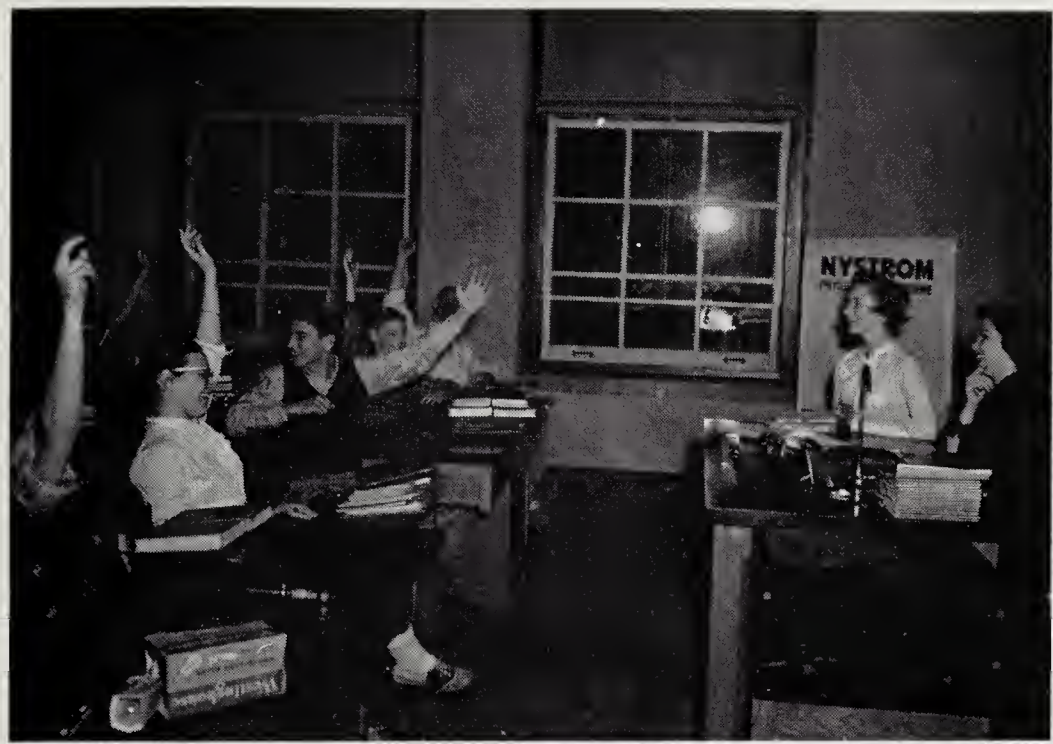

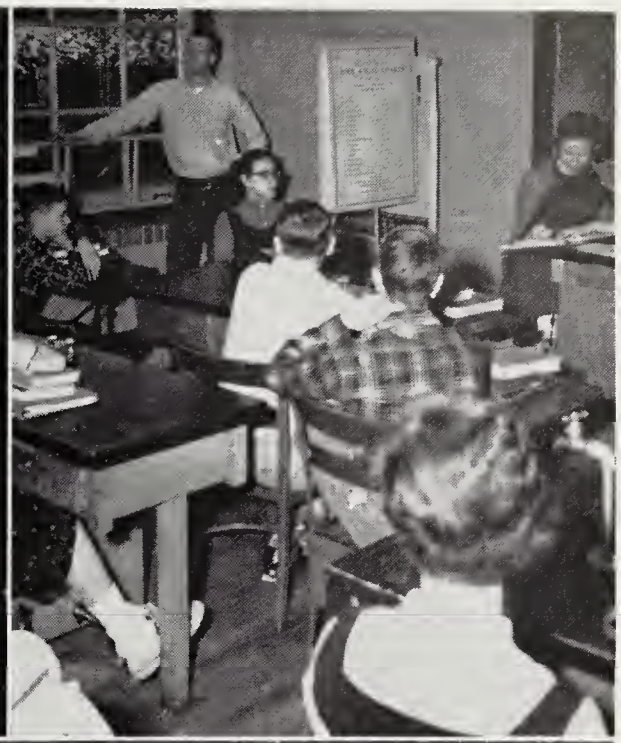

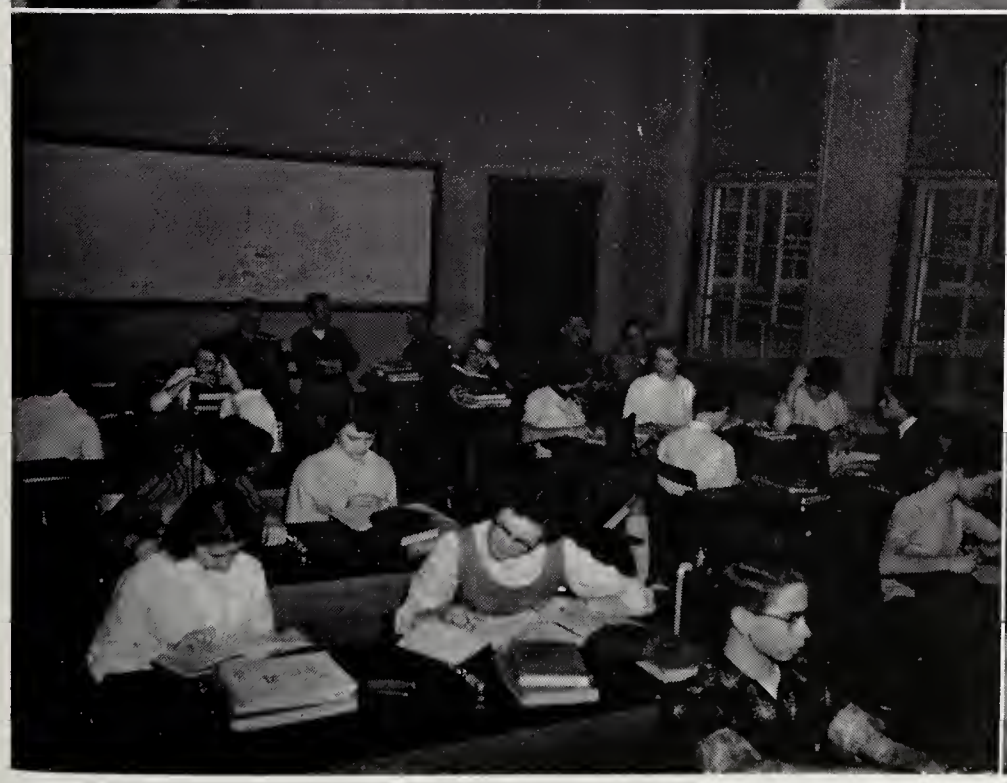

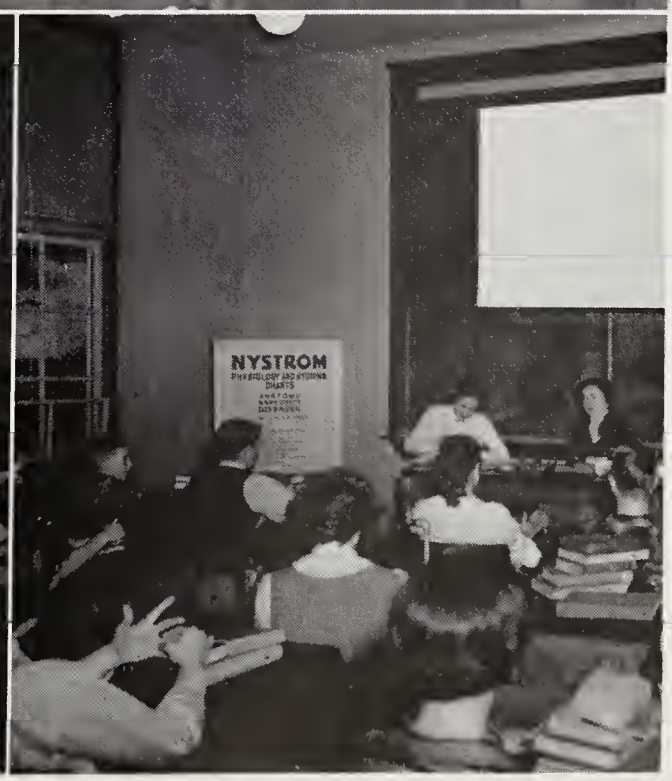

RECORD CLUB

First Row: Sandra Coffey, Judy Richardson, Judy Gayhart, Elaine Dunn, Betty Corbett, Karen Albright, Mrs. McClung, Carolyn Stover, Marion Murlless, Mary Louise Coiner, Tommie Sue Robertson, Carolyn Zeliff, Sharon Fansler, Carolyn Harris.

Second Row: James Dutton, Cindy Ham, Elizabeth Phillippe, Rachel Phillippe, Agnes Callison, Anne Goodloe, Mary Rice, Jeanne Leistra, Laura Hamilton, Dorothy Clemmer, Margo Grafton, Robert Moody.

This year the Record Club, under the guidance of Mrs. Alma McClung, has published two issues of the magazine and the Annual.

The Copy Committee of the magazine has collected the material and corrected it; the Typing Committee has typed it; the Art Committee has drawn the illustrations; and the Advertising Committee has solicited the advertisements which help meet the cost of the magazine and the Annual.

Work on the Annual began soon after the opening of school with continual photography, re-writing, correcting, and typing.

In April the members of the staff attended the convention of the Southern Interscholastic Press Association in Lexington, Virginia.

STAFF

EDITOR OF ANNUAL ..... Karen Albright
EDITOR OF MAGAZINE ..... Carolyn Stover
ASSOCIATE EDITOR ..... Anne Goodloe
COPY EDITOR ..... Jimmy Dutton
ART EDITOR ..... Jeanne Leistra
ASSISTANT ART EDITOR ..... Mary Rice
TYPING EDITOR ..... Judy Gayhart
PHOTOGRAPHER ..... Robert Moody
FACULTY ADVISER ..... Mrs. Alma H. McClung

DRAMATIC CLUB

First Row: Betsy Brown, Barbara Krol, Mary Jane Ridgway, Mary Ellen Lytton, Catherine Birch, Barbara Davies, Shirley Hawks, Jackie Johnson, Sarah Ralston, Miss Whitelaw, Diane Margolis, Beverley Harris, Julie Welch, Carolyn Birch, Anne Hanger, Mary Jane Gregg, Mary Ellen Finkel, Sandy Kimmelsman, Carol DeRosa.

Second Row: Dick Brown, Charley Whisman, Wayne Dingledine, George Jordan, Dick Brand, Rick Dennis, Bobby Edwards, Mac McClung, Richard Edwards, Tom Galloway, Paul Jones, William Crisp, Dean Dowling, David Perry, George Waters, Frank Brown.

The Dramatic Club held its meetings each Monday and Wednesday morning in Miss Whitelaw's room.

One of the first activities of the club was to attend the play, "Hall of Mirrors", written by a former Lee High student.

During National Education Week members of the Dramatic Club participated in a radio play which was broadcast over WTON.

Since Dramatic Club members must know the essentials of the stage at the beginning of the year, under the leadership of Miss Whitelaw, all new members learned the basic stage directions and moves.

All these activities have helped us to attain the goal which we set for ourselves this year—to make this the best year Dramatic Club has ever had.

OFFICERS

PRESIDENT ..... Sara Ralston

VICE PRESIDENT ..... Mary Ellen Lytton

SECRETARY ..... Mary Ellen Finkel

TREASURER ..... Catherine Birch

FUTURE HOMEMAKERS OF AMERICA

First Row: Linda Guffey, Ann Brooks, Shirley Curry, Linda Alhizer, Julie Winborne, Carolyn Pence, Darlene Hoover, Joyce Rowe, Barbara Keith, Patty Atkinson, Kay Wright, Louisa Pastors, Wilma Kincaid.

Second Row: Carolyn Harris, Ellen Jones, Ruth Fitzgerald, Judy Curry, Judy Beck, Betty Jones, Gini Grim, Jane Barkley, Sharon Spiece, Carolyn Simmons, Janna DePriest, Betty Thompson, Mary Lane, Bonnie Plecker.

Third Row: Laura Hamilton, Audrey Rutherford, Barbara Hoy, Wanda Fretwell, Betty Holcomb, Becky Clemmer, Shirley Hicklin, Lindy Ergenbright, Judy Bennett, Barbara Mynes, Pat Robinson, Mildred Yeakley, Fay Lyle, Marilyn Burton, Pat Carpenter, Miss Foster.

The fifty members of Future Homemakers of America have had a very successful year. As one of their projects they helped a needy family at Christmas. Each member gave food, clothing, and gifts. They, along with the other members of the Augusta County Federation, gave presents to the Salvation Army for teenagers.

The Lee High Chapter is affiliated with the State and National F.H.A. and is a member of the Augusta County Federation of which one of our members is a reporter.

The club sent a delegate to the State Convention in June, a custom of the club for a number of years.

OFFICERS

PRESIDENT ..... Darlene Hoover
VICE PRESIDENT ..... Barbara Keith
SECRETARY ..... Marilyn Burton
TREASURER ..... Carolyn Harris
REPORTER ..... Barbara Mynes

D. E. & D. O. CLUB

First Row: Dennis Sutton, Ronald Dull, Gloria Fitzgerald, Betty Jo Robertson, Nancy Robertson, Jackie Vines, Thelma Price, Barbara Tyree, Yvonne Weston, Betty Rexrode.

Second Row: Jerry Hanger, Mr. Locklear, James Lynn, Bobby Ralston, Monroe Hollis, Jerry Caywood, Jimmy Driver, Paul Jones, Baxter Gilbert.

The Diversified Occupations Club is a part of the D. O. program.

The club attended the district contest in Harrisonburg, Virginia, and went as a group to the television station WSVA in Harrisonburg. They were conducted through the station and were shown how radio and television programs are produced.

The D. O. club joined the D. E. club in staging the employer-employee banquet.

The Diversified Occupations Club planned and conducted a bake sale at Leggett's in order to raise funds. Its members entered a float in the Christmas Parade which is sponsored each year by the Retail Merchant's Association. Also they attended the D. E. District Convention in Waynesboro. They sent contestants to the State D. E. Convention in Richmond and the entire club attended open house during that convention.

OFFICERS OF D. E. CLUB

PRESIDENT ..... Jim Driver
VICE PRESIDENT... Jackie Vines
SECRETARY ..... Thelma Price
TREASURER ..... Paul Jones
SPONSOR ..... Mr. Earl Locklear

OFFICERS OF D. O. CLUB

PRESIDENT ..... Dennis Sutton
VICE PRESIDENT... Jerry Hanger
TREASURER .... Wilson Fielding
REPORTER ..... Ronnie Dull
SPONSOR ..... Mr. Earl Locklear

Dear Annie,
Best of luck to you in the future. Be good and remember the fun in home room.
Sue Ye

GLEE CLUB

First Row: Linda Guffey, Barbara Keith, Lucinda Silling, Shirley Curry, Joyce Benson, Wilma Kincaid, Wanda Fretwell, Barbara Smith, Betty Corbett, Miss Ruff, Judy Stover, Susan MacGregor, Cecelia Rice, Louisa Pastors, Carol DeRosa, Judy Richardson, Betty Sue Thompson, Joy Haney, Kay Wright, Josephine Cacciapaglia.

Second Row: Ann Brooks, Mary Hicklin, Connie Georges, Kay Schanagel, Betty Jones, Lindy Ergenbright, Frances Callahan, Marilyn King, Barbara Tinsley, Patsy Doome, Sandra Coffey, Gerry Barnes, Mary Rice, Jo Ellen Kessler, Barbara Moyer, Carol Bateman, Ann Hottel.

Third Row: Laura Hamilton, Carolyn Harris, Anne Nelson, Mary Jane Ridgway, Barbara Krol, Rose VanFossen, Katherine Anderson, Betty Shaver, Carolyn Stover, Anne Goodloe, Shirley Hawks, Judy Curry, Ruth Fitzgerald, Patsy Gibson, Donna Harris, Nancy Skeats, Judy Ruble, Naomi Golladay, Jeanne Paulette, Faith Shiplett.

Fourth Row: Patsy Einstein, Linda Bartenslager, Lucinda Ham, Anne Baylor, Kathryne Leach, Becky Greene, Judy Beck, Sharon Fansler, Helen Harper, Louise Hice, Judy Bennett, Sharon Spiece, Mary Jane Gregg, Judy Hays, Tommie Sue Robertson, Dale McMichen, Becky Stoddard, Ellen Jones, Sara Spitler, Dottie Clemmer.

Fifth Row: Judy Albright, Carolyn Collins, Donna Houff, Linda Lane, Lelia Jamison, Charlotte Jones, Pat Carpenter, Jean Leistra, Marilyn Kinzie, Marilyn Burton, Beverly Wagner, Judy Cason, Fay Lyle, Mary Smiley, Linda Aldhizer, Wanda Whitesell, Pat Link, Elaine Elder, Ann Bartenslager, Mary Riffo.

The Girls' Glee Club consists of approximately one hundred members, all of whom come every Tuesday and Thursday for an hour of fun and music. Under the direction of Miss Betty Ruff the club participates every year in the Christmas and Spring Concerts.

MIXED CHORUS

First Row: Donna Houff, Mary Jane Ridgway, Carolyn Stover, Jean Leistra, Patsy Doome, Marilyn Kinzie, Judy Stover, Jo Ellen Kessler.

Second Row: Mitchell Robertson, Monroe Hollis, Walter Judy, Dick Brand, George Jordan, James Driver, Kelly McGavock, Jerry Caywood.

Third Row: Patsy Einstein, Charlotte Jones, Ruth Fitzgerald, Sandra Coffey, Betty Jones, Joyce Benson, Judy Beck, Pat Link, Sharon Spiece, Susan MacGregor, Joy Haney, Naomi Golladay, Kay Wright, Josephine Cacciapaglia, Wanda Whitesell, Carol DeRosa, Pat Fielding, Louisa Pastors.

Fourth Row: Shirley Curry, Wanda Fretwell, Becky Jo Greene, Lelia Jamison, Judy Albright, Carolyn Collins, Anne Goodloe, Lindy Ergenbright, Louise Hice, Ellen Jones, Patsy Gibson, Donna Harris, Sara Spitler, Becky Jo Stoddard, Gratia Kiracofe, Judy Ruble, Judy Hays, Dottie Clemmer.

Fifth Row: Anne Jordan, Pat Carpenter, Dorelle Swisher, Beverly Wagner, Fay Lyle, Linda Bartenslager, Kathryne Leach, Anne Baylor, Mary Ellen Hicklin, Wilma Kincaid, Betty Corbett, Marilyn King, Marilyn Burton, Dale McMichen, Cecelia Rice, Barbara Moyer, Gerry Barnes, Mary Rice, Linda Caton, Ann Bartenslager, Muriel Killoran, Beverly Gaylor.

Sixth Row: John Cupp, Frankie Tinsley, John Nuckols, Snowdie Hunter, Harry Hulvey, Stewart Stogdale, Stanley Lotts, Dan Burton, Dennis Sutton, Ronnie Moyer, Sam Clem, Charles Whisman.

Seventh Row: Bill Serber, John Riffo, Rodney Kirby, Gary Crosby, Eddie Hutchins, Buzzy Houff, Don Trobaugh, Buddy Whitesell, James Hurt, Bobby Edwards, Eugene Shaver, Flave Marchant, Linden Walters, Mark Miller.

The Mixed Chorus, under the direction of Miss Betty Ruff, accomplished much during the past year. It participated in many activities which included the Christmas Program, District Festival, Spring Concert, and several assembly programs. It was also host to the All-State Chorus.

BOYS' CHORUS

First Row: Bob Zimmerman, Dick Murlless, Mark Miller, Andy Lasley, Donnie Clatterbaugh, Ed Balthrop, Buzzy Houff, Miss Ruff, Judy Stover, Bobby Edwards, Walter Judy, John Nuckols, Allen Hensley, Harold Grogan, Stanley Lotts, Roger Ergenbright.

Second Row: Ronnie Ragland, Nicky Snead, Charles Whisman, David Ludwig, Linden Walters, Flave Marchant, Donald Gilmer, Rick Dennis, Dick Brand, Ronnie Mackey, John Riffo, Charly Schindler, Claude Baldwin, Tommy Gleason, Glenn Wilson, Byron Lessley, John Lessley.

Third Row: Donnie Stover, Ronnie Moyer, Dennis Sutton, Jimmy Driver, Dan Burton, Eddie Hutchens, Snowden Hunter, Bill Owensby, Hunter Hite, Harry Hulvey, Stewart Stogdale, Mitchell Robertson, Eddie Critzer, Bob Ham, David Driver.

Fourth Row: Kendall Bennett, Gene Shaver, Dickie Robinson, Sam Clem, George Jordan, Doug Roller, Kelly McGavock, Bill Serber, Carlton Wagner, Monroe Hollis, Donnie Trobaugh, James Galloway, Eddie Trott, Gary Crosby, Rodney Kirby, Bill Gibson, Bobby Simmons.
Accompanist: Judy Stover.

The Boys' Chorus, under the direction of Miss Betty Ruff, is proud of its seventy members. This large number makes it the largest boys' chorus in this section of the state.

The boys have had a wonderful time singing for such occasions as the Christmas Concert and Spring Concert. They took an active part in the Youth Rally at the First Presbyterian Church, and they have also participated in various school assemblies.

OFFICERS

PRESIDENT ..... Sam Clem

SECRETARY-TREASURER ..... Bill Owensby

BAND

First Row: Linda Bartenslager, Robert Moody, Kathy Harper, Jimmy Dutton, Mildred Miller, Sharon Spiece, Mary Ellen Finkel, Catherine Birch.

Second Row: Kay Ramsey, Betty Jo Floyd, Bonnie Birdsall, Bonnie Chandler, Patty Gardner, Mary Wake, Judy Bennett, Dean Dowling, Byron Lessley, Eleanor Stockdale, Frank Brown, Duke Bumgardner, Boyd Grim, Joe Williams, Carolyn Pence, Judy Beck.

Third Row: Eddie Collins, Earle Wymer, Margaret Helms, Denny Campbell, Harold Sheets, Eddie Taylor, Kendall Bennett, David Fry, Ronnie Coiner, Ronnie Garber, David Ludwig, Jeriel Gilmer, Mary Jane Gregg, Carolyn Birch, Mr. Sanger.

Fourth Row: Barbara Tinsley, Joyce Sprouse, Linda Coiner, David Perry, Mac McClung, Glenn Wilson, John Lessley, John Ditzler, Tommie Gleason, James Galloway, Jimmy Marshall, Tom Clary, Hazel Harper, Kenneth Shoemaker.

Fifth Row: Chesley Clem, Anne Jordan, Jerry VanFossen, Dick Edwards, Roger Ergenbright, Philip Knowles, Tom Galloway, Bobby Simmons, Mark Bang, David Suter, Linden Walters, Gary Bang, Mary Jane Ridgway.

The band has had a very successful year with Mr. Paul B. Sanger as director. The group participated in the Harrisonburg Christmas Parade, the Waynesboro Christmas Parade, and the Staunton Christmas Parade.

The band, as in the past, took part in Lee's annual Spring Concert. It also participated in the District Music Festival and marched in the Apple Blossom Festival Parade in Winchester.

The band was very proud of the students who represented it at All-State.

OFFICERS

PRESIDENT ..... Tom Galloway

SECRETARY ..... Sharon Spiece

TREASURER ..... Mac McClung

MANAGER ..... James Galloway

LIBRARY CLUB

Seated: Jean Stogdale, Kay Ramsey, Nancy Skeats, Catherine Serrett, Dale McMichen.

Standing: Philip Knowles, Cornelia Prestwood, Patsy Markham, Carolyn Mayer, Anne Hanger, Sandra Coffey, Miss Crawford, Mickey McCown, Frances Robson, Eddie Cooke.

The Library Club is one of the school organizations which plays an important part in our school life. Before, during, and after school some of the members work behind the desk to check books in and out, while others shelve books and arrange the magazines for the students and faculty to use and read. Of course, this is not all that has to be done to keep our library running smoothly. Some of the members work after school each day to count circulation, read the shelves and straighten the library for the next day. Then there's the bulletin board to be fixed, and endless notices to be sent; there's the pasting of book pockets, the shellacking of new books, and typing and filing to be done.

The members of the Library Club meet every Wednesday morning during Activity Period in the library with Miss Crawford to discuss the duties of the group and the problems that have arisen during the week.

OFFICERS

PRESIDENT ..... Nancy Skeats
VICE PRESIDENT ..... Catherine Serrett
SECRETARY ..... Kay Ramsey
TREASURER ..... Jean Stogdale
CHAPLAIN ..... Dale McMichen

ALPHA DELTA HI-Y

First Row: Charles Whisman, Hunter Hite, Donnie Trobaugh, "Tuffy" Moyer, Dick Robinson.

Second Row: Jimmy Driver, George Jordan, Rick Dennis, Doug Roller.

The Alpha Delta Hi-Y has been very busy this year. As one of its main projects, the club sold toy animals to the students at Lee High School. The profits of this project went toward World Service.

The club sent two delegates to Model General Assembly in Richmond. These delegates were Rick Dennis and Donnie Trobaugh. Delegates also attended the District Hi-Y, Tri Hi-Y Conference here in Staunton.

OFFICERS

PRESIDENT ..... Donnie Trobaugh
VICE PRESIDENT ..... Hunter Hite
SECRETARY ..... Larry Szczur
CHAPLAIN ..... Hunter Hite
SERGEANT-AT-ARMS ..... Charles Whisman

GAMMA HI-Y

First Row: William Crisp, Bill Gibson, George Waters, Dean Dowling, David Perry, Joe Williams.

Second Row: James Galloway, Eddie Cooke, Malcolm MacDiarmid, Eddie Taylor, Thomas Clary.

Third Row: Gary Bang, Wayne Custer, Duke Bumgardner, David Fry, Sam Richardson, Mark Bang.

The first activity of the Gamma Hi-Y this year was to pledge $50.00 to World Service, and most of their projects since then have been directed toward this goal.

The major projects of this club were a bottle drive and a bake sale, both of which were very successful.

This club has also been interested in building good Christian character and has consequently, as a group, attended a different Staunton church once a month.

OFFICERS

PRESIDENT ..... George Waters
FIRST VICE PRESIDENT ..... Bill Gibson
SECOND VICE PRESIDENT ..... William Crisp
SECRETARY ..... Malcolm MacDiarmid
TREASURER ..... Duke Bumgardner
SERGEANT-AT-ARMS ..... Sammy Richardson
CHAPLAIN ..... Joe Williams

DELTA HI-Y

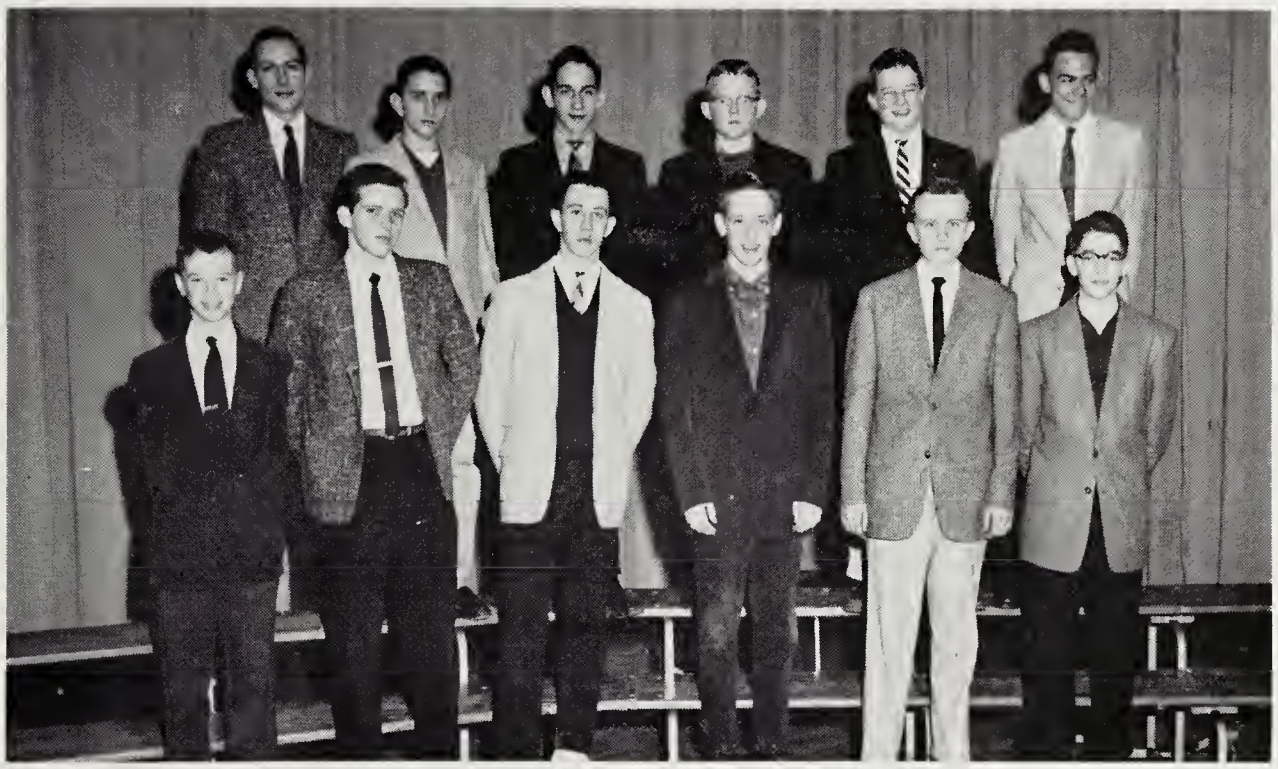

First Row. Donnie Hall, Doug Sutton, Buzzy Houff, Philip Lotz, Ronnie Ragland, Charles Gaylord.

Second Row: Tommie Gleason, Robert Knowles, Claude Baldwin, Linwood Sykes, Jim Morris, Jerry Smith.

Since this was the first year that the Delta Hi-Y has been organized, the club has been rather inactive.

As one of the social highlights of the year, they had a stag party for the members at Quick's.

This club is looking forward to a more active year in 1957-1958.

OFFICERS

PRESIDENT ..... Buzzy Houff
FIRST VICE PRESIDENT ..... Robbie Knowles
SECOND VICE PRESIDENT ..... Gregg Marland
SECRETARY ..... Jim Morris
TREASURER ..... Jerry Smith
CHAPLAIN ..... Ronnie Ragland
SERGEANT-AT-ARMS ..... Wayne Hite

BETA HI-Y

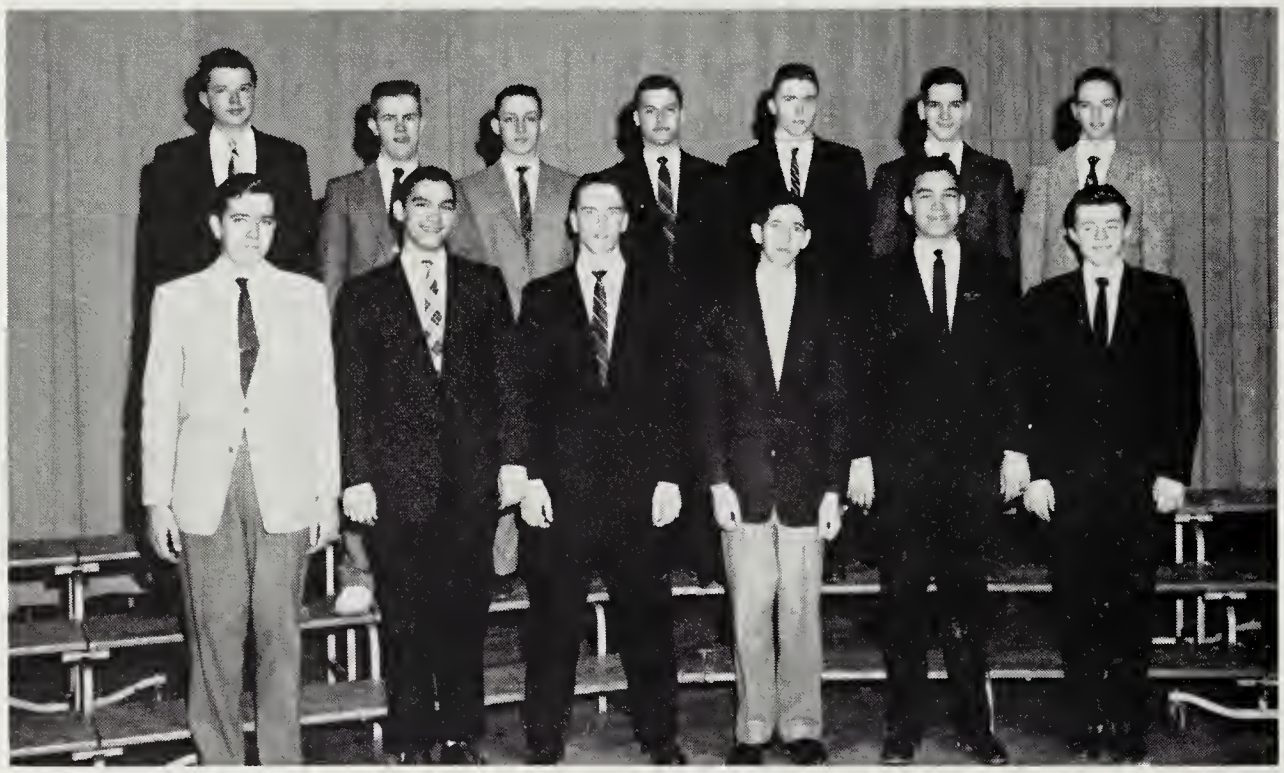

First Row: Frank Brown, Bobby Edwards, Dick Brand, Charly Schindler, Dickie Edwards, Mac McClung.

Second Row: David Draper, Kendall Bennett, David Ludwig, Sam Clem, John McNamara, David Driver, James Dutton.

Every Monday evening at 7:30 Charles Schindler, the president, called the Beta Hi-Y to order. During the 1956-1957 session, the club completed quite a few projects. The members held a car wash, the proceeds of which were to pay the club's World Service pledge.

The members also attended, as a group, one of Staunton's churches on the second Sunday of every month.

Other projects were a Christmas float, which was entered in the parade, and a dance. The dance was a "Height Dance", and the admission fee was a penny an inch per couple.

The club had a special series of programs on the vocations and profession, two of which were about the ministry and the armed services.

OFFICERS

PRESIDENT ..... Charles Schindler
FIRST VICE PRESIDENT ..... Dick Brand
SECOND VICE PRESIDENT ..... Dick Edwards
SECRETARY ..... Mac McClung
TREASURER ..... Bob Edwards
CHAPLAIN ..... Frank Brown

BETA TRI HI-Y

God bless you, Anne.
Sincerely,
Judy

First Row: Darlene Hoover, Barbara Keith, Jackie Johnson, Mary Rice, Mary Ellen Lytton, Barbara Davies, Mary Ellen Finkel, Carolyn Stover.

Second Row: Karen Albright, Kay Ramsey, Mary Louise Coiner, Barbara Krol, Sara Ralston, Cathy Birch, Marion Murlless, Pat Kinsella.

Third Row: Mary Jane Gregg, Wanda Whitesell, Marlene Kamerman, Linda Bartenslager, Patsy Doome, Patsy Einstein, Candy Bernd, Jo Ann Samaras, Frances Robson.

Fourth Row: Jeanne Leistra, Shirley Hawks, Pat Killoran, Judy Richardson, Mary Jane Ridgway, Anne Goodloe, Heather Bernd, Agnes Callison, Betty Cacciapaglia, Elaine Dunn, Judy Gayhart.

The Beta Tri Hi-Y has been very busy this year. Their many activities have included contributions to World Service, the promotion of school spirit, and the performance of community services. They have also adopted a little girl at V.S.D.B., taking presents and money to her and her friends. As another community service, they helped a colored man, stricken with arthritis, by taking food and clothing to him.

Of course, their club has its social side too; they have given parties for the members and their dates and attended other dances.

Their main objective, however, has been to live up to the Tri Hi-Y pledge; "to Create, Maintain, and Extend throughout the home, school and community high standards of Christian character."

OFFICERS

PRESIDENT ..... Mary Rice
FIRST VICE PRESIDENT ..... Barbara Davies
SECOND VICE PRESIDENT ..... Mary Ellen Lytton
RECORDING SECRETARY ..... Mary Ellen Finkel
CORRESPONDING SECRETARY ..... Mary Louise Coiner
TREASURER ..... Jackie Johnson
CHAPLAIN ..... Carolyn Stover
HISTORIAN ..... Anne Goodloe
SERGEANT-AT-ARMS ..... Mary Jane Ridgway

DELTA TRI-HI-Y

First Row: Carolyn Zeliff, Betty Shaver, Jo Chandler, Diane Margolis, Pat Atkinson, Marian Wallace, Vivian Ellinger, Kay Wright, Josephine Cacciapaglia, Virginia Petrillo.

Second Row: Becky Jo Greene, Carolyn Collins, Jane Glover, Beverly Harris, Julia Welch, Sharon Cook, Becky Stoddard, Anne Baylor, Edna Lee Dickinson, Helen Harper.

Third Row: Judy Albright, Sandra Coffey, Betty Jones, Betty Corbett, Frances Callahan, Gini Grim, Lindy Ergenbright, Sharon Fansler, Sandra Kimmelsman, Marilyn King, Faith Shiplett, Joan Fultz, Betty Holcomb.

The Delta Tri-Hi-Y was very active throughout the year. They had many bake sales, the proceeds going toward their $75.00 World Service goal.

The club "adopted" a little V.S.D.B. girl to whom they held a party for her and her friends.

The club had many social activities which included baseball games with the Gamma Tri-Hi-Y, a hayride and a taffy pull, and a Christmas party.

As a major project, the club made Christmas corsages and sold them for fifty cents. They filled boxes with food and clothing for a welfare family and went Christmas caroling to the city home taking the people there fruit and candy.

OFFICERS

PRESIDENT ..... Marian Wallace

FIRST VICE PRESIDENT ..... Becky Jo Greene

SECOND VICE PRESIDENT ..... Vivian Ellinger

SECRETARY ..... Diane Margolis

TREASURER ..... Jo Chandler

Dear Anne,
Best of luck to a real sweet girl. Remember the good times we had in Tri-Hi-Y. also remember that day, Oh! How could you forget? It was quite a day, wasn't it? Oh! well it's all over + forgotten maybe we can do it again Until then.
Love + Good Luck,
Cindy

GAMMA TRI-HI-Y

First Row: Linda Guffey, Lucinda Silling, Naomi Golladay, Donna Houff, Ellen Fitz-Hugh, Anne Hanger, Sharon Spiece, Judy Stover, Susan MacGregor, Carolyn Birch, Kathryne Leach, Judy Rimel, Marilyn Burton.

Second Row: Ann Brooks, Becky Clemmer, Cecelia Rice, Judy Bennett, Sharon Knapp, Nancy Harvey, Lisa Rosenberger, Eugenia May, Barbara Moyer, Jo Ellen Kessler, Carol DeRosa, Beverly Wagner.

Third Row: Lucinda Ham, Ursula Huesing, Patsy Fielding, Judy Ruble, Laura Hamilton, Jane Andrews, Ann Nelson, Sally Draper, Peggy Hounihan, Margo Grafton, Carolyn Markham, Nancy Skeats, Bonnie LaCas.

The Gamma Tri-Hi-Y had many successful projects this year in which all members took an active part.

They had a bake sale every other month in order to raise money to reach their World Service goal of $175.00. They also sold Christmas cards which aided them in reaching their goal.

The club was divided into six groups. Each group was assigned a girl or boy from V.S.D.B. to whom they gave presents at Christmas and visited throughout the year.

In order to uphold their Christian fellowship each month, the club went, as a group, to the different churches in Staunton.

OFFICERS

PRESIDENT ..... Sharon Spiece
FIRST VICE PRESIDENT ..... Ellen Fitz-Hugh
SECOND VICE PRESIDENT ..... Donna Houff
SECRETARY ..... Anne Hanger
TREASURER ..... Judy Stover
CHAPLAIN ..... Susan MacGregor
HISTORIAN ..... Linda Guffey
SERGEANT-AT-ARMS ..... Sharon Knapp

OMEGA TRI HI-Y

First Row: Nan Grogan, Jean Myers, Elaine Elder, Cornelia Prestwood, Sandra Bayles, Carol Brown.

Second Row: Joyce Harlowe, Jackie Daffin, Brandon Moore, Betty Perry, Becky Davis, Connie Houff, Judy DePriest, Barbara Arehart, Diana DeRosa, Carol Moyer, Barbara Bennett, Vickie Cacciapaglia, Gloria Baylor, Linda Gutshall.

Third Row: Darlene Rhinehart, Patsy Markham, Linda Magilavy, Sandra Reeves, Carolyn Mayer, Sonja Austin, Mary Ellen Harman, Sandra Fields, Rebecca VanLear, Pat Stanley, Mary Ann Manch, Bonnie Woodrum, Betty Steele, Kathy Kaufman, Mary Knorr.

The Omega Tri Hi-Y emphasizes the Christian aspects of their club. In doing this, the members went as a group to different churches throughout the community.

As a money making project, they had bake sales intermittently throughout the year.

Since this club recognized the importance of community service, the members helped a needy family by giving it food and clothing.

OFFICERS

PRESIDENT ..... Cornelia Prestwood
FIRST VICE PRESIDENT ..... Sandra Bayles
SECOND VICE PRESIDENT ..... Elaine Elder
SECRETARY ..... Jean Myers
TREASURER ..... Nan Grogan
CHAPLAIN ..... Carol Brown

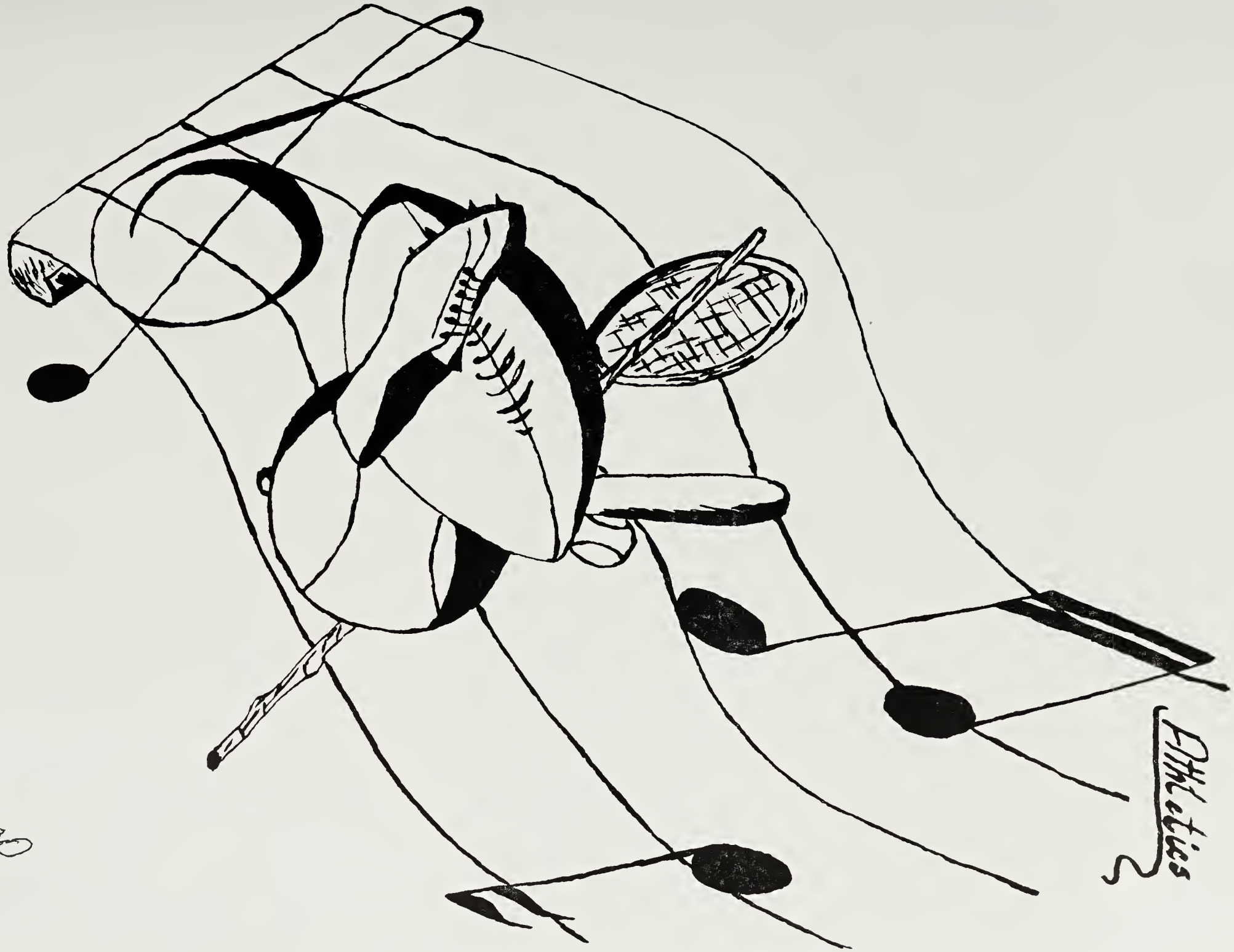
Athletics

CHEERLEADERS

First Row: Hunter Hite, Twinkle Dunn, Muriel Killoran, Marion Murlless, George Jordan.
Second Row: Linda Caton, Ann Bartenslager, Frances Robson.

We, the staff of the 1957 Record, would like to express our thanks to the cheerleaders in behalf of the student body and teams of Robert E. Lee High School.

We feel they did an excellent job in supporting our teams and leading our student body through one of its "peppiest" years. We feel we owe a debt of gratitude to these eight cheerleaders.

FOOTBALL

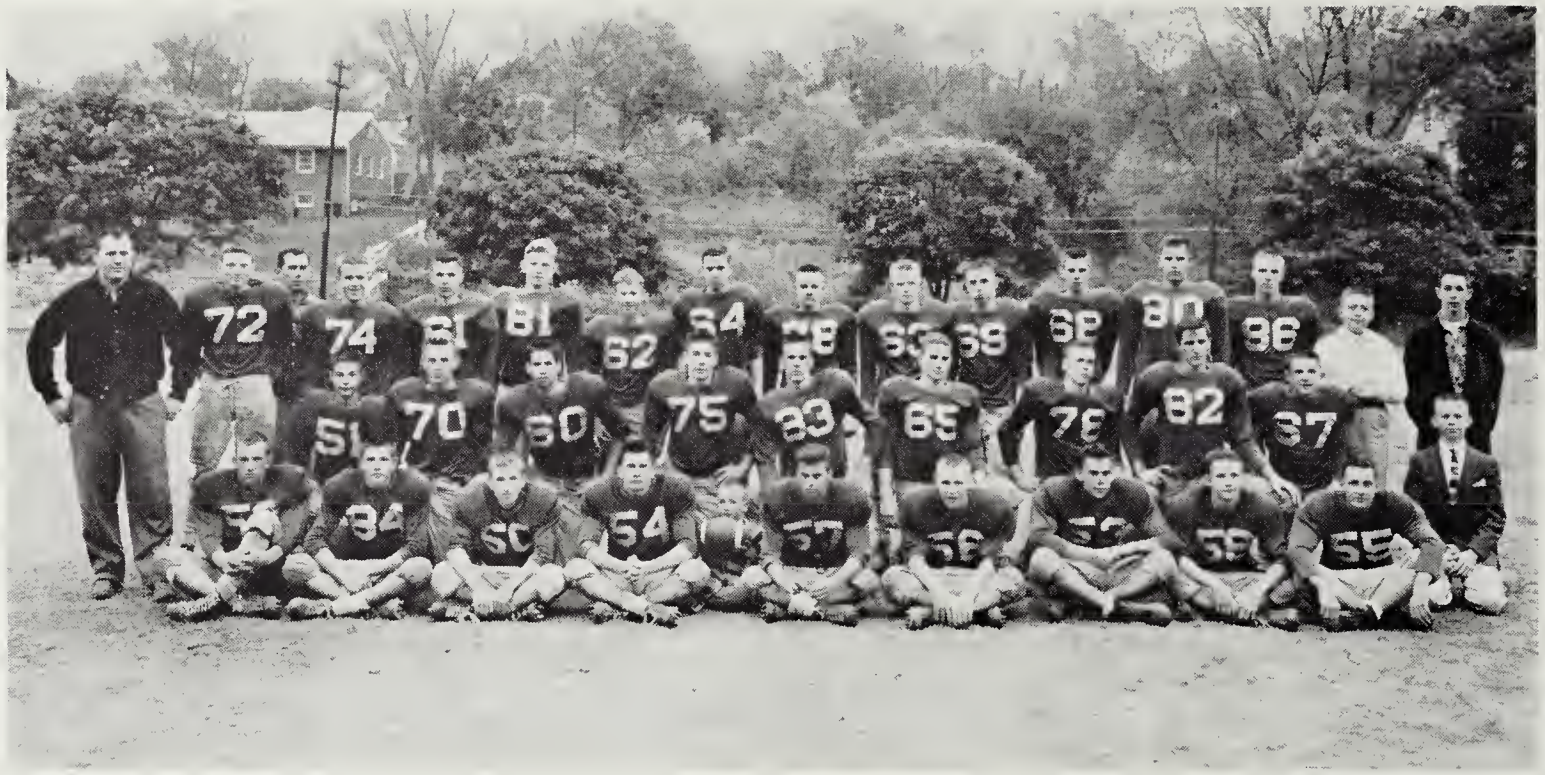

First Row: Bob Ham, Eddie Trott, John Nuckols, Bill Owensby, Bruce Ralston, Sam Clem, Snowden Hunter, Jerry Smith, Bill Gibson, David Ludwig.

Second Row: Harold Sheets, Ronald Mackey, Bob Peeler, Harry Hulvey, Dick Brand, Robert Lineweaver, Bob McAllister, Kelly McGavock, Robert Spencer, Kendall Elkins.

Third Row: Coach Thomas, Richard Newman, Kendall Bennett, Allen Hensley, Ralph Weaver, Walter Judy, Duke Bumgardner, Larry Robinson, Homer Hite, Sam Richardson, Bob Black, John Lynn, Flave Marchant, Ronald Nutty, Buzzy Houff.

Fourth Row: Coach Myers.

Lee	*Opponent*	*Score*
7	Buena Vista	7
13	Broadway	20
0	Harrisonburg	26
0	Lexington	39
0	Waynesboro	53
0	Clifton Forge	32
0	Natural Bridge	39
7	Wilson	0

FOOTBALL

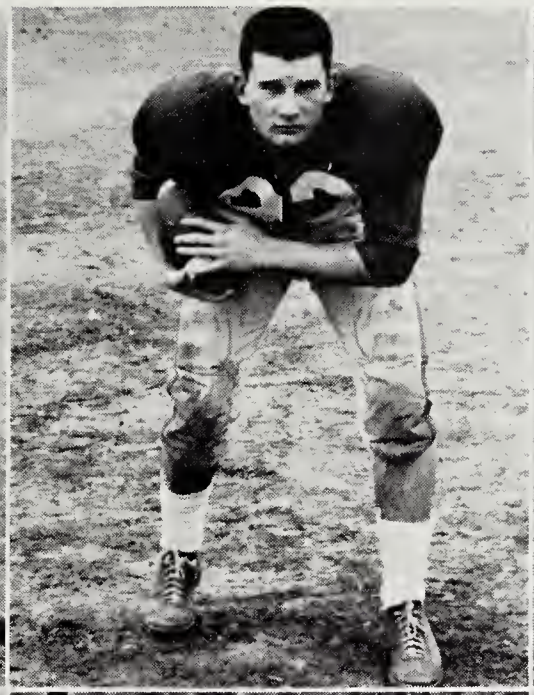

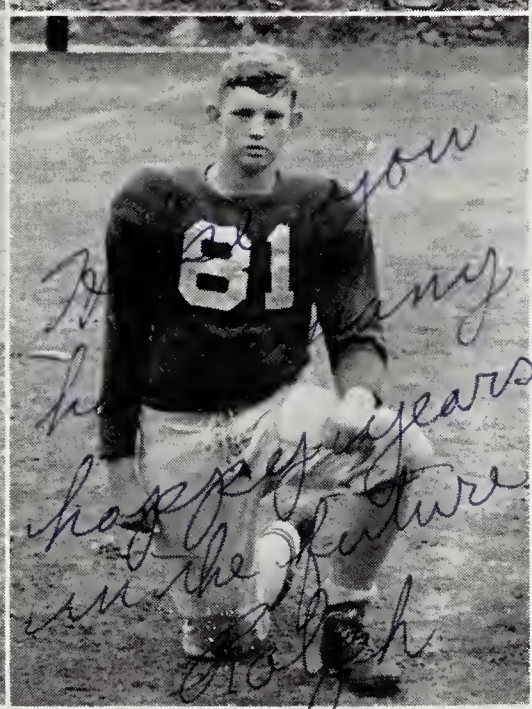
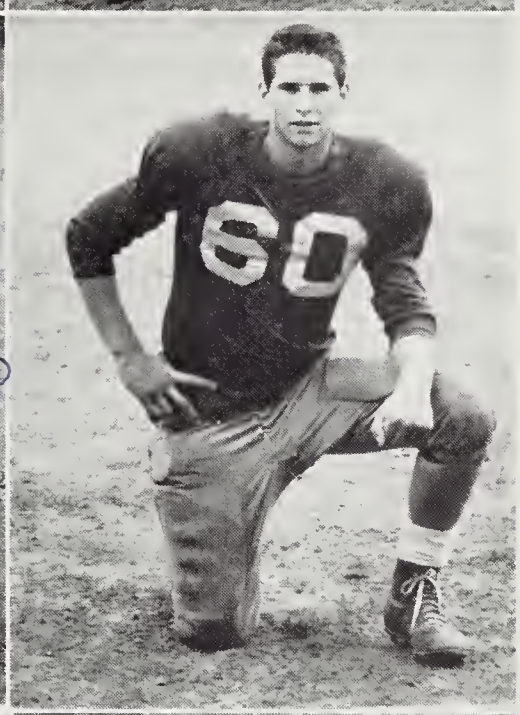

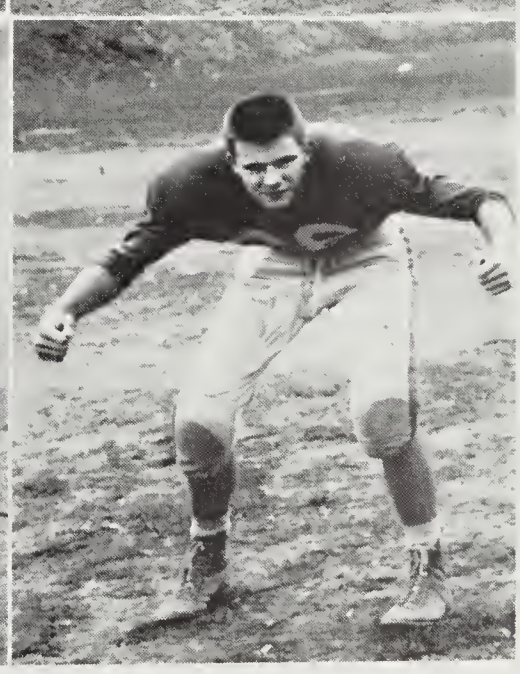

Bob McAllister
Homer Hite
John Lynn

Bill Owensby
Ralph Weaver
Bob Ham

Allen Hensley
Bob Peeler
Bob Black

FOOTBALL

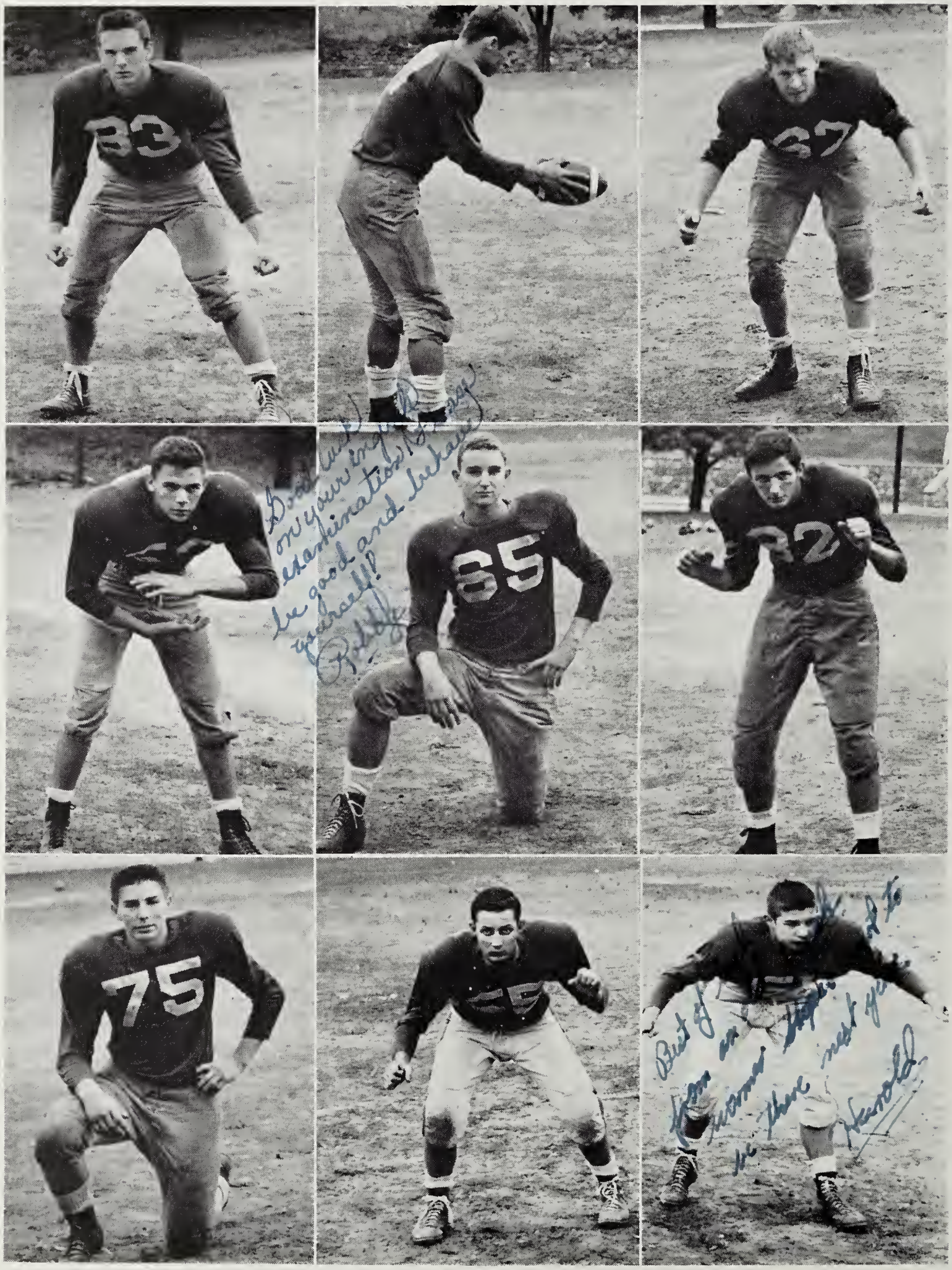

Dick Brand
Jerry Smith
Harry Hulvey

Sam Clem
Robert Lineweaver
David Ludwig

Walter Judy
Kelly McGavock
Harold Sheets

FOOTBALL

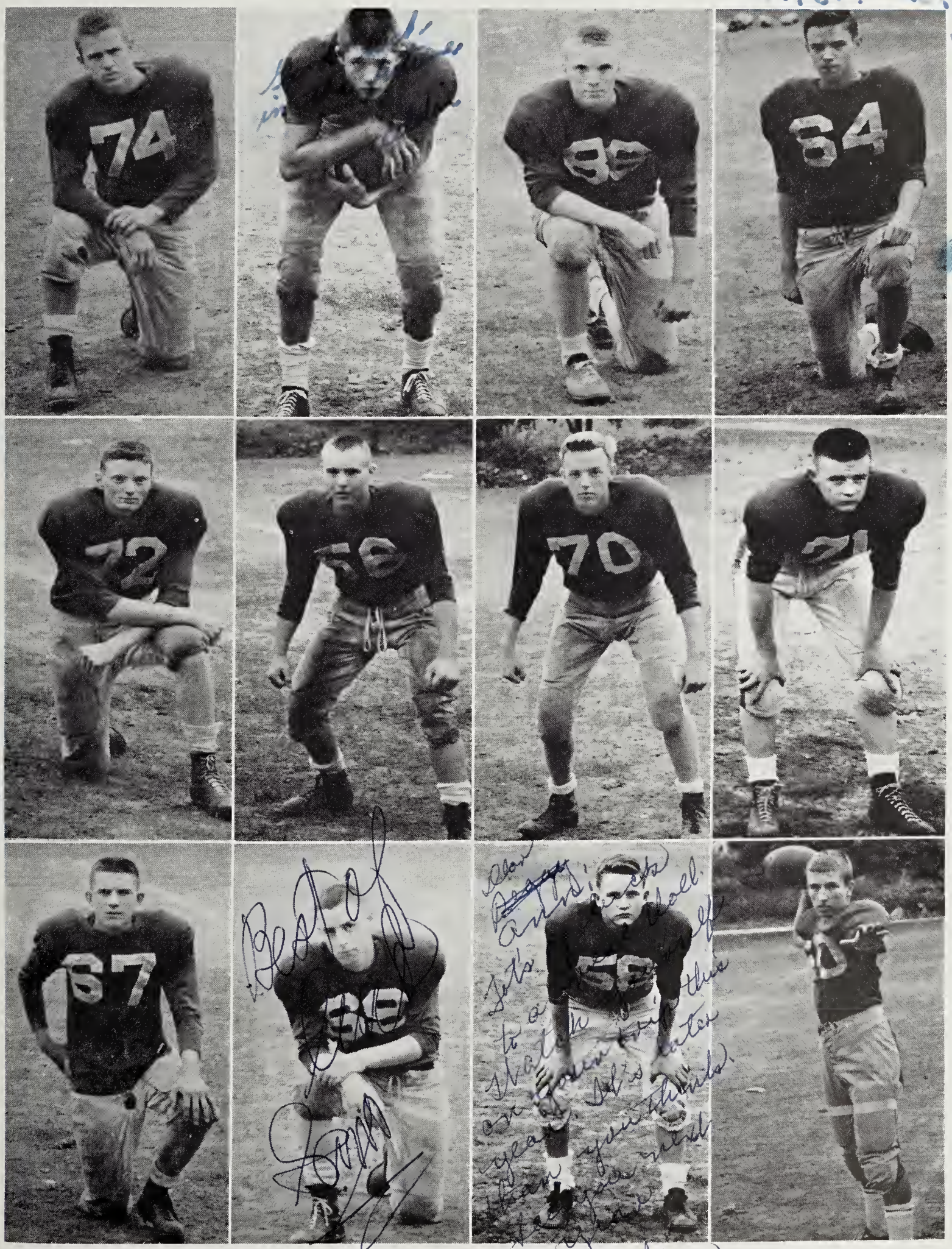

Kendall Bennett
Richard Newman
Robert Spencer

Eddie Trott
Snowden Hunter
Sam Richardson

Flavius Marchant
Ronald Mackey
Bill Gibson

Duke Bumgardner
Larry Robinson
John Nuckols

BASKETBALL

Sam Clem, Bill Owensby, Snowden Hunter, Donnie Brown, Homer Hite, Bob Ham, Bob McAllister, Willie Keller, Allen Hensley, Ralph Newlen, Kelly McGavock, Don Tabor.
Manager: Forest Wiseman.
Coach: Mr. Myers.

Lee	*Opponent*	*Score*
62	Natural Bridge	51
58	Wilson	56
33	Buena Vista	54
33	Harrisonburg	64
49	Lexington	77
62	Buchanan	41
62	Clifton Forge	60
54	Waynesboro	77
49	Harrisonburg	65
50	Lexington	63
50	Natural Bridge	63
72	Buchanan	57
58	Clifton Forge	60
63	Central	64
34	Waynesboro	87
31	Wilson	52

Lots of luck in the future to a real nice girl.

BASKETBALL

Allen Hensley, Bill Owensby, Don Tabor, Ralph Newlen,
Willie Keller, Kelly McGavock, Sam Clem, Homer Hite,
Donnie Brown, Bob Ham, Snowden Hunter, Bob McAllister

GOLF TEAM

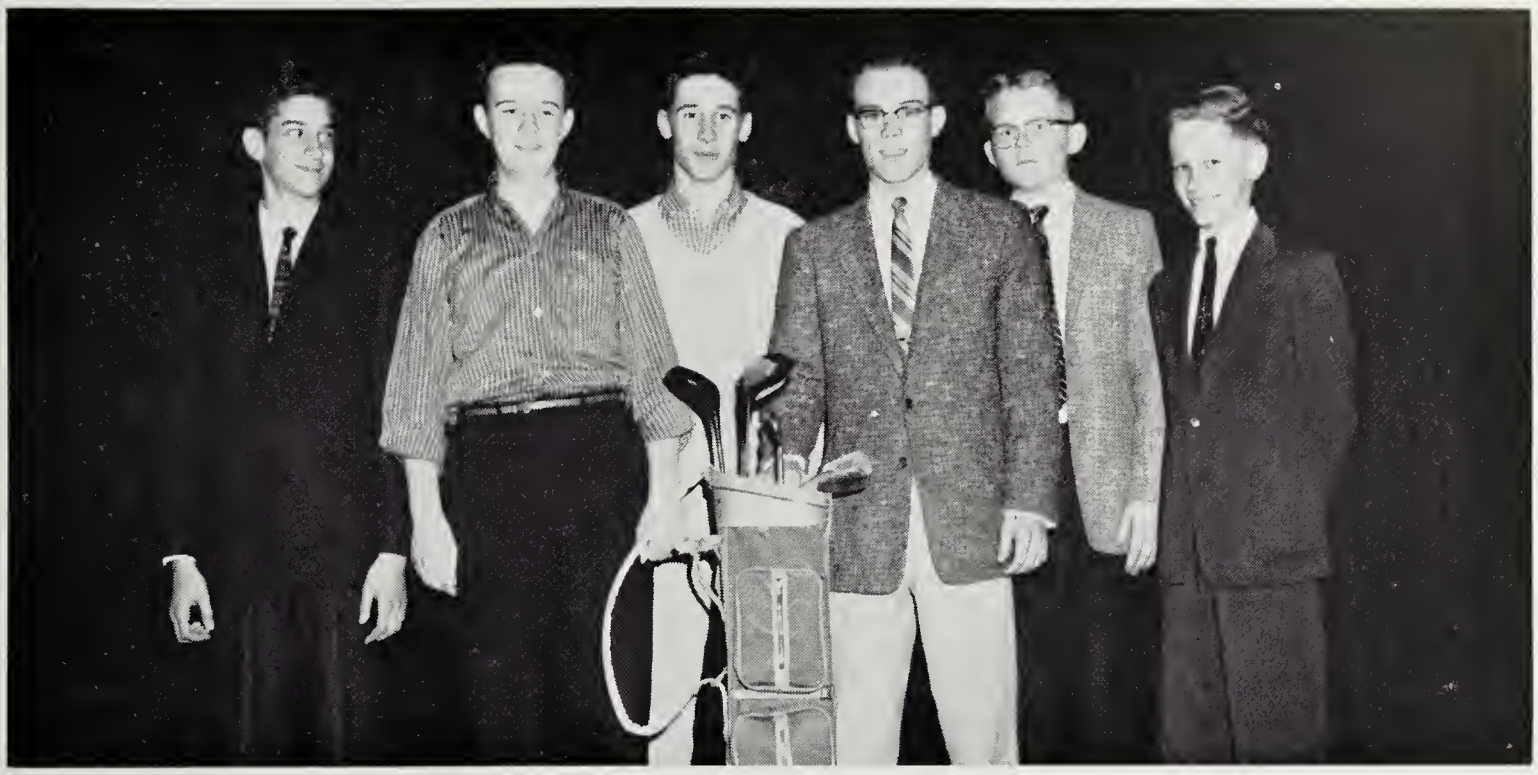

First Row: Mike Hanna, Larry Robinson, Fred Miller, Bill House.
Second Row: Carlton Wagner, Linwood Sykes.

The golf team here at Lee High is comparatively new in the school program. The boys that are members of the team practice hard every day. Their season opens in the spring.

Last year the golf team won a match at Harrisonburg, Virginia, and tied a match played with Harrisonburg at Gypsy Hill Golf Course.

SNAPS

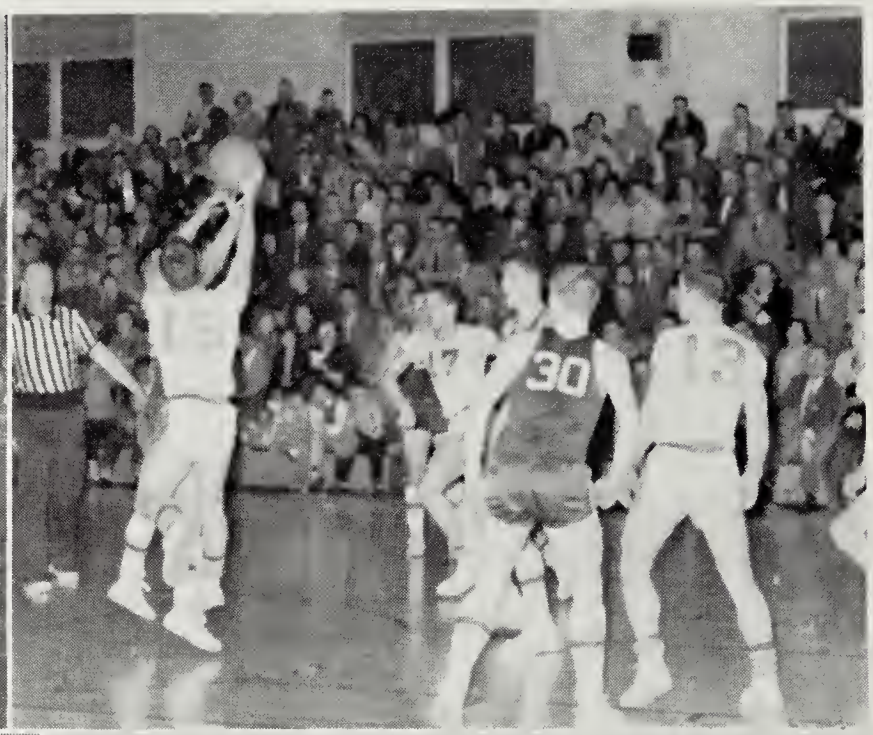

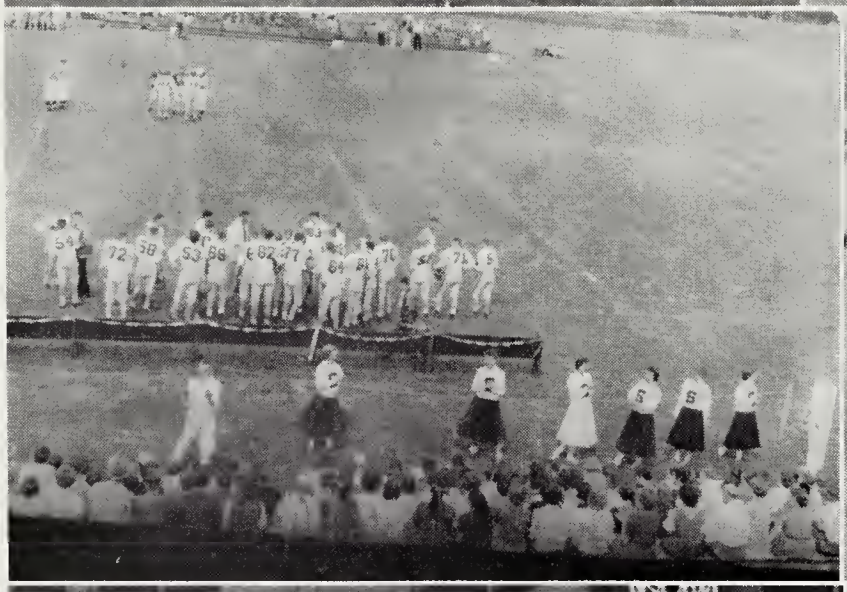

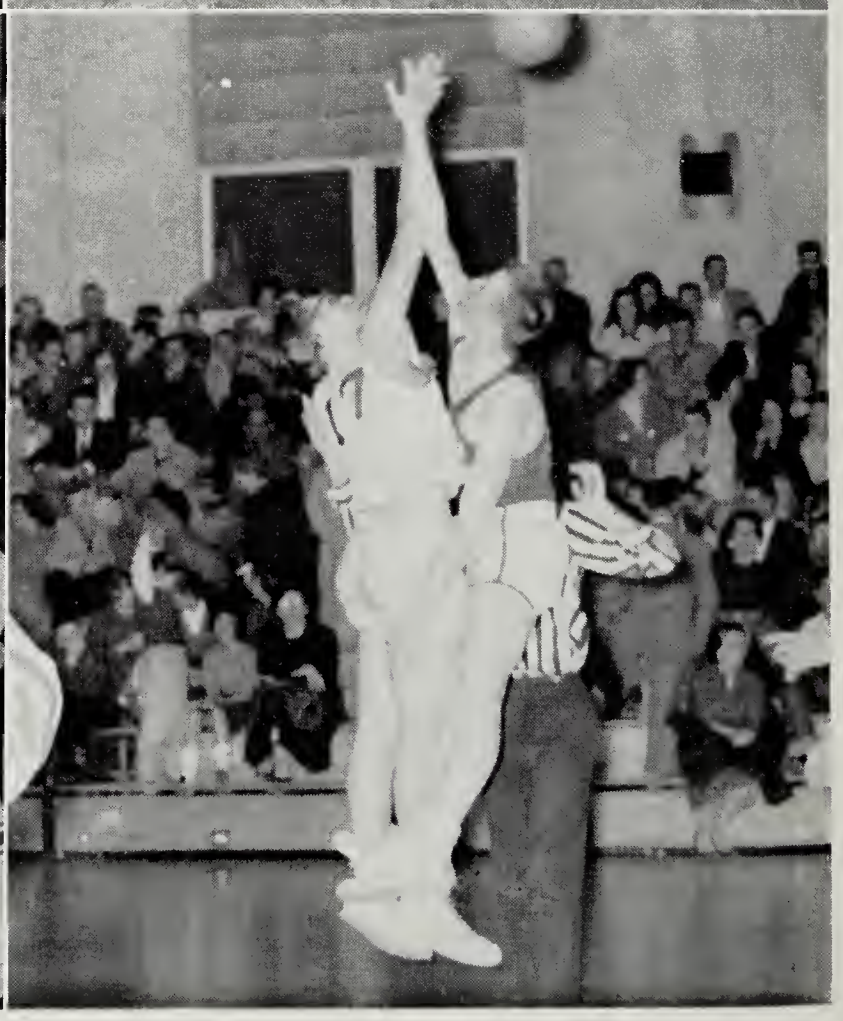

FEATURES

ASSEMBLY CHOIR

First Row: Linda Bartenslager, Donna Houff, Mary Jane Ridgway, Carolyn Stover, Jean Leistra, Marilyn Kinzie, Patsy Doome, Judy Stover, Jo Ellen Kessler.

Second Row: Mitchell Robertson, Walter Judy, Dick Brand, Kelly McGavock, Jimmy Driver, George Jordan, Linden Walters, Miss Ruff.
Accompanist: Judy Richardson.

BOYS' AND GIRLS' STATE

First Row: Frances Robson, Marion Murlless, Karen Albright, Lelia Jamison.
Second Row: Mildred Yeakley, Donnie Trobaugh, John Ditzler, Hunter Hite.

HONOR SOCIETY

Seated: Marion Murlless, Karen Albright.

Standing: John Ditzler, Doug Roller, Jonathan Phillippe.

VALEDICTORIAN AND SALUTATORIAN

John Ditzler, *Valedictorian*; Doug Roller, *Salutatorian.*

WHO'S WHO

BEST SCHOOL SPIRIT

Muriel Killoran

Hunter Hite

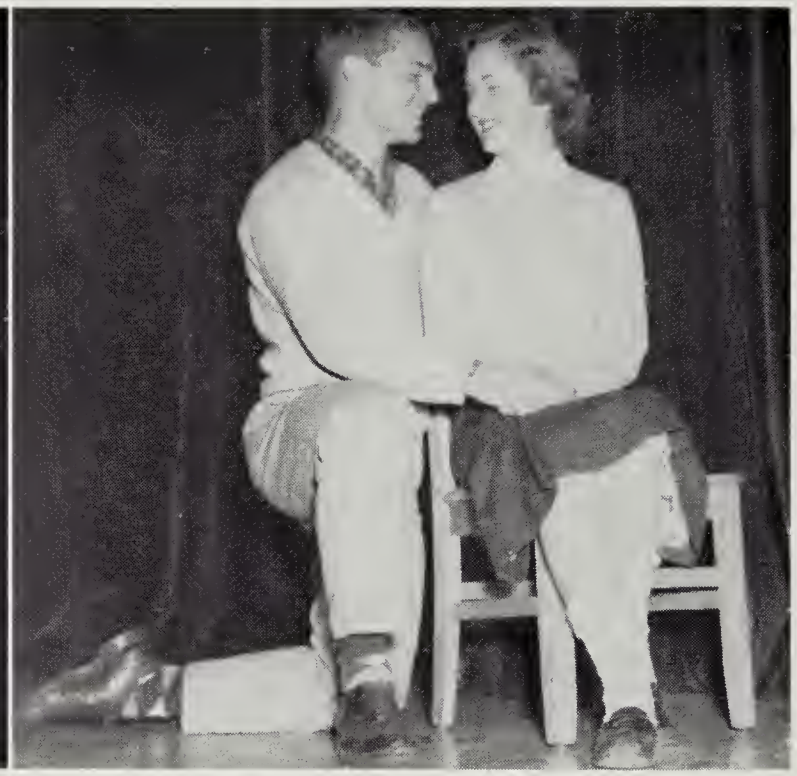

CUTEST COUPLE

"Twinkle" Dunn

Donnie Trobaugh

WITTIEST

"Tuffy" Moyer

Ann Bartenslager

MOST STUDIOUS

Karen Albright

Jonathan Phillippe

WHO'S WHO

SWEETEST AND
MOST COURTEOUS

Frances Robson

Buddy Whitesell

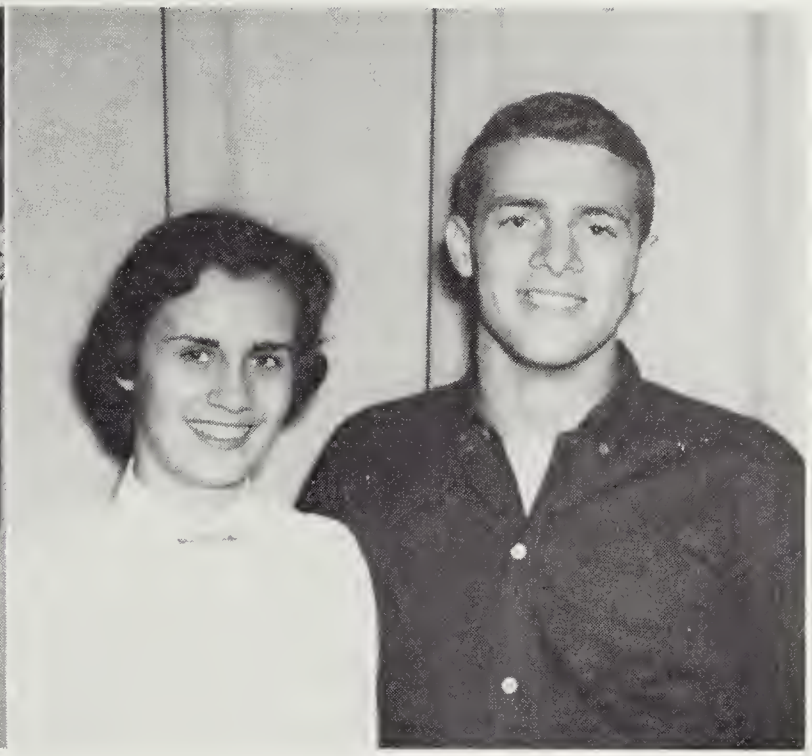

PRETTIEST AND
HANDSOMEST

Muriel Killoran

Donnie Trobaugh

MOST ATTRACTIVE

"Twinkle" Dunn

Hunter Hite

MOST POPULAR

Marion Murlless

Donnie Trobaugh

WHO'S WHO

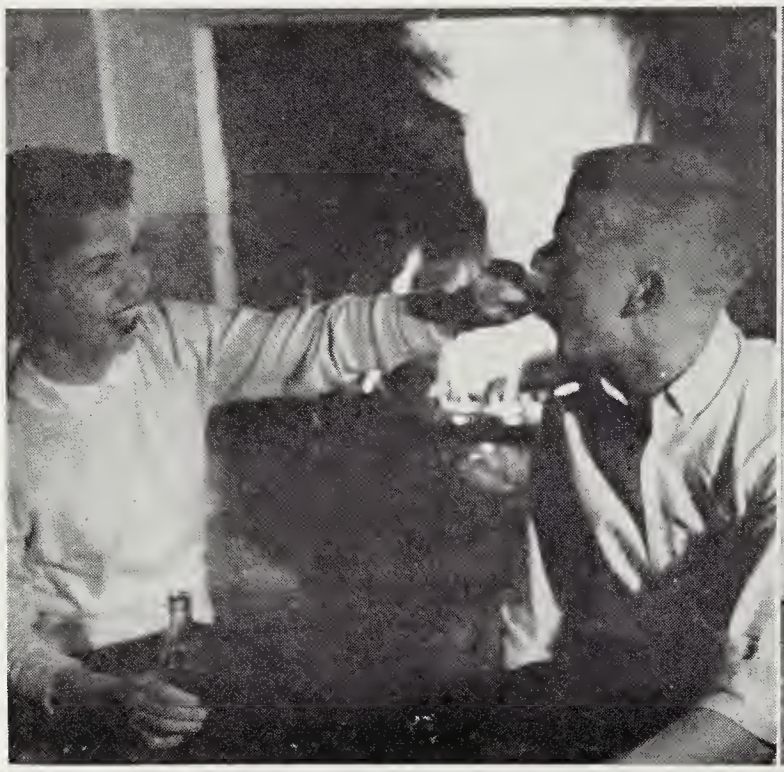

FRIENDLIEST

Marion Murlless

George Jordan

MOST LIKELY TO SUCCEED

Karen Albright

Jonathan Phillippe

BEST ALL AROUND

Marion Murlless

Hunter Hite

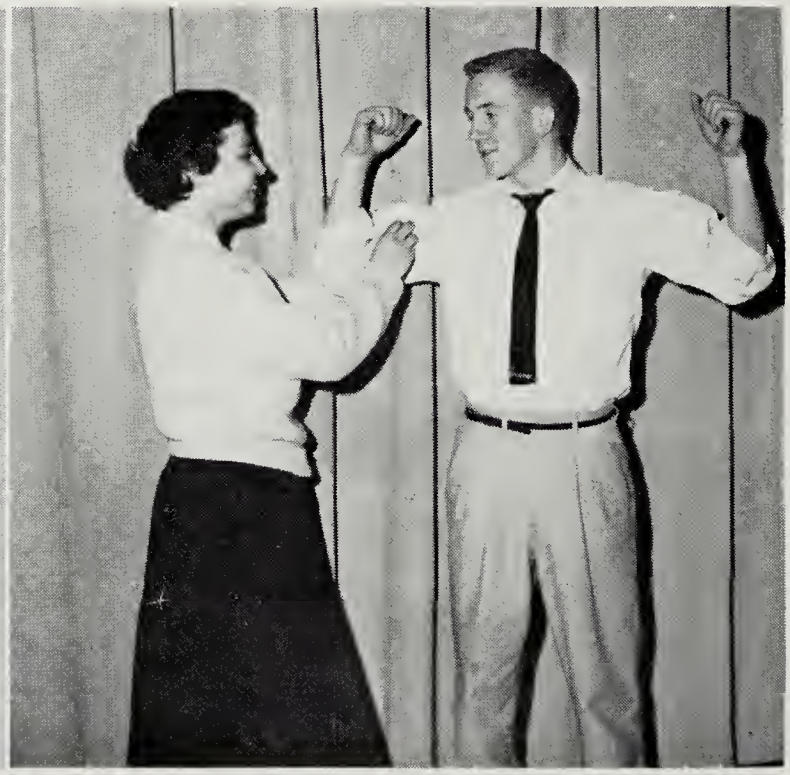

MOST ATHLETIC

Ann Bartenslager

Bobby Ham

MAJORETTES

Betty Holcomb, Joyce Harlowe, Connie Houff, Barbara Tinsley, Jo Ann Gilmer, Penny MacPherson.

Ann - You are real sweet - - - real cute. Don't forget typing class. Connie

"Good luck"

YOUTH FORUM DELEGATES

Seated: Mary Ellen Finkel, Mickey McCown, Anne Goodloe, Marion Murlless, Judy Gayhart, Nancy Guss.

Standing: Bob McAllister, Hunter Hite, David Draper, John Ditzler.

ALL STATE BAND

Seated: Kathy Harper, James Dutton, Sharon Spiece, Mildred Miller, Linda Coiner.

Standing: Dean Dowling, Eleanor Stogdale, Tom Galloway, Mary Jane Ridgway, Hazel Harper.

ALL STATE CHORUS

Carolyn Stover, Kelly McGavock, Judy Richardson, Marilyn Kinzie, Patsy Doome, Jimmy Driver, Walter Judy, Monroe Hollis, Mitchell Robertson.

Variety Show

SNAPS

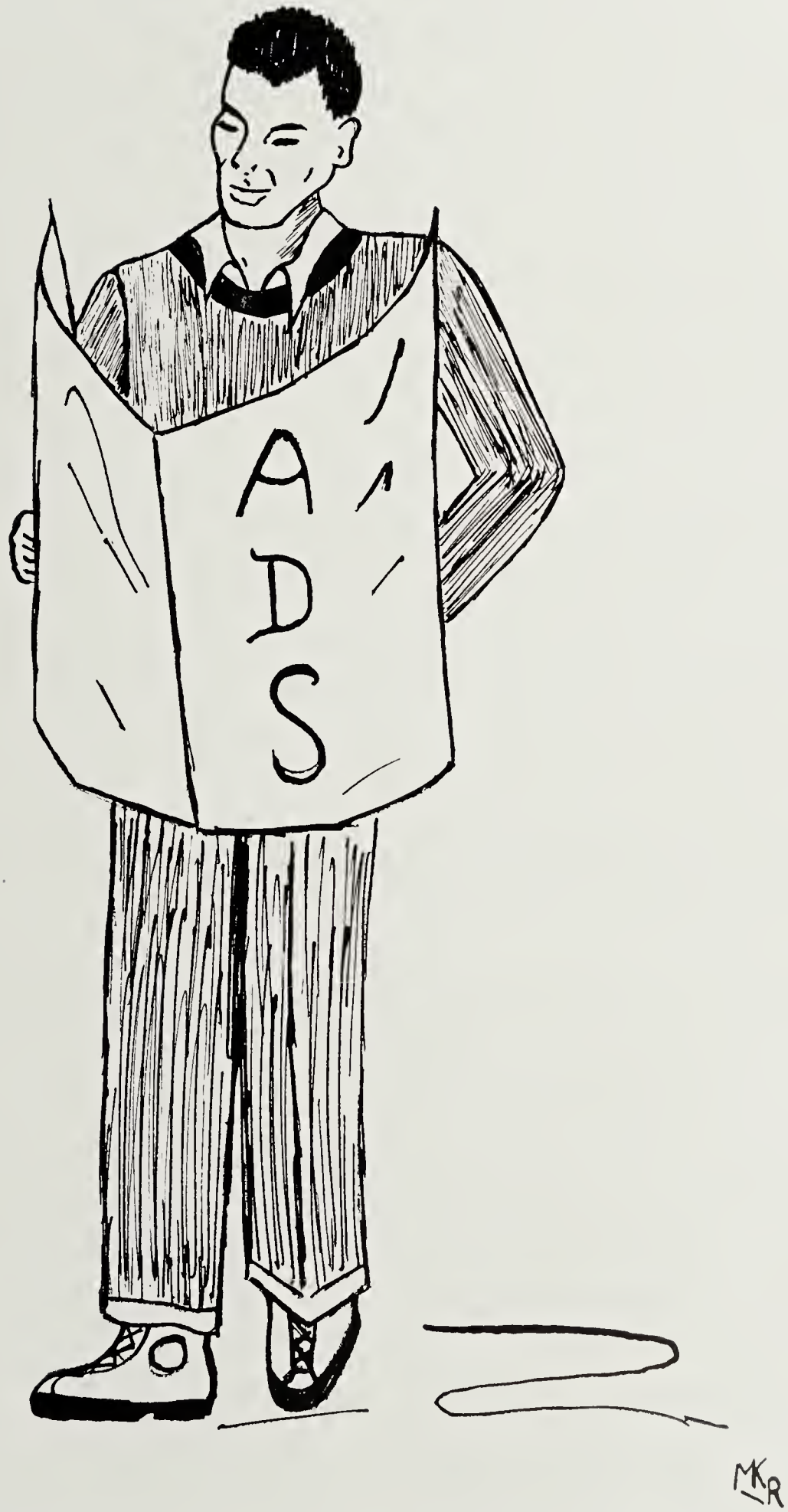
ADS
MKR

Our Thanks

To Mrs. Alma McClung, our adviser, for her capable guidance and her efforts in our behalf.

To Mr. Collin E. Smither, our principal, for his ever-present patience and helpful spirit.

To the Faculty for their kindness and consideration.

To our Advertisers for their generosity in supporting our Annual.

To our Typists, Artists, Copy Readers, and Photographers, who have worked so hard on this publication.

To the entire student body of Robert E. Lee High School for their co-operation.

MARY BALDWIN COLLEGE

affords Staunton girls the finest opportunity to obtain a liberal education. DAY STUDENTS are encouraged to take an active part in all campus affairs and to share fully the benefits of a well-rounded program.

See Your Principal for Information, or
Pay the College A Visit
Catalogue and other literature upon request.

Matthews Haberdashery

SWEATERS *and* SPORTSWEAR

ooOoo

10 East Beverley Street

Farmers & Merchants Bank of Staunton

Staunton, Virginia

ESTABLISHED 1891

SERVICE, SAFETY, STRENGTH

MEMBER F.D.I.C.

Thomas Hogshead, Inc.

QUALITY
CUT RATE DRUGS
AT THE
LOWEST PRICES

Expert Soda Service

THE CORNER DRUG STORE

Ast Hardware Co., Inc.

PAINTS POWER TOOLS
BUILDING MATERIALS

102 West Beverley Street
Staunton, Virginia

W·J·PERRY CORPORATION

71 YEARS OF INSURANCE SERVICE

Listen to "There's No Time to Lose" on WTON, Monday evening at six forty five

---

The Finest Assortment of

SWEATERS—T-SHIRTS—TIES AND OTHER HABERDASHERY

In Town!

The Men's Store

27 East Beverley Street

oOOoo

LEGGETTS DEPARTMENT STORE

Staunton, Virginia

oOOoo

FOR THE NEWEST STYLES IN
CLOTHING, SHOES and
HABERDASHERY
AT
REASONABLE PRICES
COME TO

Barth-Weinberg and Company

Staunton's Leading Men's Store

S & H GREEN STAMPS

HOMES—
HAMER
HAS 'EM

F. C. Hamer & Co.

REAL ESTATE & INSURANCE

25 North Augusta St. DIAL 5-4823

Hunley Opticians

QUALITY OPTICAL
SUPPLIES & SERVICE

25 N. LEWIS STREET

Dial
6-0419

Staunton
Va.

Staunton Electric Co.

MOTOR REWINDING
ELECTRICAL SUPPLIES
CONTRACTING

DIAL 5-4161

SEE GLEN ASHBY

Melrose Enriched Flour

PLAIN & SELF-RISING

WHITE STAR MILLS

Staunton, Va.

CLINE'S

Furniture — Pianos

OUR 57th YEAR

For The Best In Dairy Products

Always Ask For

AUGUSTA DAIRIES

Phone 5-2374

★ ★ ★ ★ ★ ★

MONTGOMERY WARD

★ ★ ★ ★ ★ ★

VAMES CANDYLAND

Beverley and Lewis Streets

PHONE 5-9831

Your Account will be Welcomed at

AUGUSTA NATIONAL BANK

Staunton's Progressive Bank

Member Federal Deposit Insurance Corp.

Pancake Mutual Insurance Agency, Inc.

1-2 Echols Building
Staunton, Virginia

LIFE, FIRE, CASUALTY, AUTOMOBILE

DIAL 5-5231

STANLEY-WARNER

Dixie

AND

Strand

THEATRES

Staunton, Virginia

Farley's Dry Cleaning Service

INCORPORATED

"For People Who Care"

DIAL 5-2371

18 South New Street and
306 North Central Avenue

FINKEL FURNITURE CO.

20 W. Beverley Street

LARGEST SELECTIONS

LOWEST PRICES

EASIEST TERMS

D and S APPLIANCE COMPANY

101 East Beverley Street

PHONE 5-3265

Factory Franchised Dealers In

ZENITH—SYLVANIA—MOTOROLA—DuMONT

For the best call

"D and S"

REID STORES, INC.

Staunton, Virginia

WE GIVE S&H GREEN STAMPS

120 WEST BEVERLEY STREET — 1509 WEST BEVERLEY STREET
542 GREENVILLE AVENUE — 2303 NORTH AUGUSTA STREET

Better Foods For Better Living

Worthington Hardware Co., Inc.

Reach Athletic Goods

WINCHESTER AND REMINGTON

Guns and Ammunition

PATRONIZE OUR ADVERTISERS

DRINK

Plenty of Safe EUREKA MILK

Pasteurized or Homogenized

A Quart A Day Is The Health Rule

For

THE SAFEST MILK AND OTHER DAIRY PRODUCTS

DIAL 5-3463

STAUNTON CREAMERY, INC.

★ ★ ★ ★ ★ ★

SCHWARZSCHILD'S

★ ★ ★ ★ ★ ★

Staunton White Way Laundry Corp.

1600 West Beverley Street
DIAL 5-9901

Laundry—Dry Cleaning—Washette

Sta-Nu Finishing Process

S & H GREEN STAMPS

KESSLER AUTO SERVICE

AUTO BODY and
FENDER REPAIRS

Refinishing
Safety Glass Installed
Radiators Repaired
All Over Paint Jobs

PHONE 5-4010

2501 N. Augusta Street

A. B. KESSLER
Owner

ESTABLISHED 1885

The Valley's Finest JEWELRY STORE

Dependable Quality and Values

H. L. LANG & COMPANY

STAUNTON, VIRGINIA

STAUNTON STEAM LAUNDRY

ODORLESS DRY CLEANING
DYEING *and* REPAIR WORK
STORAGE

— PHONES —
Staunton 5-2304
Harrisonburg 4-7242
Waynesboro 3396

Serve it with Holsum

TIMBERLAKE'S Inc.
ESTABLISHED 1871
Dial 5-4461
7 E. Beverley St. Staunton Va

DOERING OIL COMPANY

distributors of

BLUE SUNOCO GASOLINE
FUEL OILS — KEROSENE

Valley Pike Staunton

DIAL 5-3060

QUICK'S

ICE CREAM — NEWS STAND

Staunton's leading

TOYS SPORTING GOODS
ICE CREAM DELIGHTS
MAGAZINES
PIPES
TOBACCOS
NOVELTIES

. . . HOLT'S . . .

CHINA — GIFTS
HOUSEWARES

16 East Beverley Street

"The Gift Centre of the Valley"

THE OWNER'S APPRECIATION OF DODGE BROTHERS CARS GROWS AS TIME GOES BY

H. B. CLEVELAND MOTORS

INCORPORATED

Dodge — Plymouth

STAUNTON VIRGINIA

Brown and MacDiarmid

SCHOOL and OFFICE SUPPLIES

Schmid's Printery

Established 1897

BOOK *and* COMMERCIAL PRINTING

BINDING—ENGRAVING

DIAL 5-9261

124 East Beverley Street

KREITZER'S Music Shop

(Doing a Record Business)

THE MOST COMPLETE STOCK OF RECORDS IN THE VALLEY

FULL LINE OF MUSIC ACCESSORIES

OPEN FRI. NIGHTS TILL 9 P.M.

118 E. Beverley Street

STAUNTON SPORT SHOP

1 W. Frederick Street

The Oldest Valley Sport Store

"Shoes For The Lovely"

Holliday's

9 E. BEVERLEY ST.

FLORSHEIM SHOES FOR MEN

WALL'S Colonial House

OPPOSITE DIXIE THEATRE

Good Furniture Costs So Little More

Dial 5-5171 134-136 E. Beverley St.

Staunton, Va.

STAUNTON PAINT & WALL PAPER CO.

DUCO
VARNISHES

DU PONT
REG. U. S. PAT. OFF.

DULUX
PAINTS

IMPERIAL WASHABLE WALLPAPER
GAS AND ELECTRIC APPLIANCES
TELEVISION

Dial 5-9993 Staunton, Virginia

---

oOOoo

Buy Your Drinks

A T

WILLSON BROS.

oOOoo

CHEVY CHASE

READY-TO-WEAR, FURS,
AND ACCESSORIES
for the Smart Girl

24 East Beverley Street
Staunton . . . . . Virginia

KLOTZ BROS.

EST. 1899

WE BUY SCRAP IRON,
BODY & FENDER TIN,
and METALS

Lewis Street DIAL 5-2411

S. E. TROTT, Inc.

oOOoo

DIAL 5-7371

oOOoo

Staunton, Virginia

EAT *and* ENJOY

FAIRMONT IMPERIAL ICE CREAM

DIAL 5-3512

Staunton, Virginia

LANDRAM CLEANERS

DRY CLEANERS

7 West Frederick Street

PLANTERS BANK & TRUST CO.

Across Augusta Street from the Court House

STAUNTON, VIRGINIA

MEMBER FEDERAL DEPOSIT INSURANCE CORPORATION

Hamrick & Company, Inc.

FUNERAL DIRECTORS
and FLORISTS

DIAL 5-5566 or 5-9975

18 West Frederick Street

Dunsmore Business College

912 West Beverley Street

84 years of successful business training in the commercial world.

Snyder's Jewel Box

JEWELERS — SILVERSMITHS
EXPERT WATCH REPAIRING

Give a Lee High School Ring — $16.75
tax included for Graduation

18 W. Beverley St. Staunton, Virginia

PHONE 5-3481

PALAIS ROYAL

The House
of
Dependable Furs

110 East Beverley Street
Staunton, Virginia

Colony Optical Co.

DISPENSING OPTICIANS

ooOoo

23 W. Frederick St.
Staunton, Virginia

Callison & Company

INCORPORATED

GENERAL INSURANCE
REAL ESTATE

Echols Bldg. — DIAL 5-2386
Staunton, Va.

Compliments

THE NATIONAL VALLEY BANK

ooOoo

MEMBER F. D. I. C.

J. C. PENNEY CO. Inc.

WOODLEE MARKET

DIAL 5-2321

BEVERLY BOOK COMPANY, Incorporated

MORGAN MUSIC CENTER

— RECORDS —

BAND INSTRUMENTS

22 North Central Avenue

Stonewall Jackson Hotel

Starlight Dining Room
and
THE GRILL

BOTH AIR CONDITIONED

REX SPIECE

Established 1907

WALL PAPER AND
ARTISTIC HANGING

DIAL 5-4812 11 North New Street

MEMO TO:

the girl who wants an interesting job

You'll find it at the telephone company, where there's a variety of fascinating jobs for alert, capable young women who qualify.

You'll work in pleasant surroundings with many people about your own age . . . receive good pay while learning . . . get regular raises. And you don't need any experience.

Best of all, a telephone job is a satisfying job because you know you're helping almost everyone in your community. Why not find out more about the advantages of telephone work?

THE CHESAPEAKE & POTOMAC TELEPHONE COMPANY OF VIRGINIA

STAUNTON NEW CAR DEALERS ASSOCIATION

AUGUSTA MOTOR SALES INC.
(FORD)
BARTON MOTORS INC.
(NASH)
T. P. BYERS IMPLEMENT & TRUCK CO.
(INTERNATIONAL)
COMMUNITY MOTOR CORP.
(CHEVROLET—OLDS—CADILLAC)
ERWIN MOTOR CO. INC.
(PONTIAC—GMC)
BILL NULTY MOTORS
(WILLYS)
TEAGUE MOTOR CO.
(LINCOLN-MERCURY)
TRIBLES BUICK INC.
(BUICK)
VALLEY MOTOR SALES
(CHRYSLER—PLYMOUTH)

Sometimes it is the nature of a craft to create an unbreakable tie between itself and the worker in that field, a heart attachment equal to lifetime devotion. One familiar example is PRINTING. Once editor, once compositor, or pressman catches the spirit of the shop, the spell is seldom broken. Like the odor of a camp fire, or a whiff of salt air, the beloved tang of printer's ink, symbolical of a great profession, gets into your heart and soul. School Annuals, Magazines, Newspapers and Special Printing, all smack of it. It is an invisible link that binds all intelligence together. It is the stimulus for creation in business or romance. This craftsmanship, this devotion to service and alertness to business needs, has nourished and developed enormous industrial vitality and whichever way the course of the future runs, the printer will always find himself able to adapt his helpfulness to new opportunity.

YEARS OF EXPERIENCE HAVE TAUGHT US! PRINTING PAYS US ONLY WHEN IT PAYS YOU!

McClure Printing Company

COLLEGE ANNUALS AND CATALOGS . . . . . FINE ADVERTISING PRINTING

19 West Frederick St. DIAL 5-9312 Staunton, Virginia

To ann:
Best of luck
always:
Judy madigan

Dear Rooney,

Well another year has gone by and what a year! We've had a marvelous time this year and I've loved every minute of it!

Use Rooney. We'll be Juniors next year and I'm so sorry you won't be here to share it with us! We'll miss you and what will I do without you? I'll wander around the halls looking extremely lost!

Best of luck to a wonderful gal!

heaps of love,

Sheatzie

Dear Rooney,
Best of luck in the future to one of my very best friends. I'll think of you often and we'll be together in Tri. Li. next year.
Love always + your friend
Sue. Sue

Best wishes to a friend
Rose Prof

Dear Rooney,
Boy, this has been an exciting year! I've really enjoyed double-dating with you. Hope to have you in my classes next year — have fun this summer.
Jimmy

To a real swell girl, Best of luck in the future to come
Best wishes
Bruce

Dear Rooney,
Best of everything in all the years to come.
I'm glad and remember good old typing class.
Love
Becky

Dear Rooney:
Best of everything in the future. It comes beginning with the fun we had at "Ole" Tech. Don't forget Spring and Jewish.
Lots of luck,
Nancy

Dear Rooney,

To be so very attractive, it funny why you're so very hard to figure out, often, anyway. You, dear have been a great kid to be around, and I've enjoyed most every moment I've ever been near you. If you get any lovelier, you will be unbearable. You are truly a strange young lady, and I'm flattered to have known you.

As always,
Bobby

Dear Anne,

I on you I could wish the luck and happiness I know would be yours already. I do wish you success in your future stand and a lot time at D.H. and see Europe. Do be good and stay as sweet as you are.

Sincerely always
Mac

Staunton Public Library
39999044067 70